MEMBER UNITED PRESS ASSOCIATION

IF YOU DON'T GET YOUR PROGRESS LET US KNOW

THE CLEARFIELD PROGRESS

THE WEATHER
Rain late tonight and Tuesday.
Not much change in temperature.

VOLUME XV — THE CLEARFIELD PROGRESS, CLEARFIELD, PA., MONDAY EVENING, MARCH 14, 1921 — NUMBER 189

HAMON'S SECRETARY TELLS STORY OF HIS POWER IN POLITICS; CLAIMS HE WAS IN LINE FOR CABINET PORTFOLIO

Also Recited Some of the Alleged History of the 1920 Convention in Which he Lays Claim to Starting of Swing to Mr. Harding After Hamon Deserted General Wood

STAYED WITH LOWDEN FOR AWHILE

By CARL VICTOR LITTLE
Unite Pess Staff Correspondent

Ardmore, Okla.—Wm. B. Nichols told the United Press today what he tried to tell the jury the other day of the power Jake Hamon wielded in national politics. Nichols was the political lieutenant and advisor of Jake Hamon whose secretary protege Clara Smith Hamon is on trial for his murder. Nichols witness for the state, gave the following description of his talk with Hamon just before he died: "Jake Hamon told me to call on Warren Harding and get some of his friends taken care of." This is where his story was stopped abruptly in court but here is the rest of it as he told it today. "I am going to make good on the dying request of Jake Ha on, I am going to the White House to see President Harding in two weeks. Jake Hamon, whose wife is a relative of President Harding, was one of the most powerful men in the Republican party. He had favored the nomination of Major Leonard Wood but Wood appointed a political enemy of Hamon's as one of his chief lieutenants. Jake Hamon then broke with the General. Andrew King of Boston, one of the leading Wood men, tried to prevent a break but Hamon told him "King I am through with Leonard Wood." Hamon was elected as National Committeeman in the March primaries. He ruled the Republican State Convention in Oklahoma City shortly afterward. The convention decided that the Oklahoma delegation to the Republican National Convention would support Governor Frank Lowden, of Ill.

At a little conference in room 914 of the Blackstone Hotel on the night before the Chicago convention opened Jake Hamon was the boss. Hamon looked squarely at Lowden that night and said 'Frank you haven't got a Chinaman's chance for the nomination but I am going to stick with you for a while to give you a chance. Then we go over to Warren Harding.' Hamon got the delegations from Penna., Okla., and Arizona to agree to go along on that plan. It was at that time that Hamon met General Leonard Wood and Wood asked Hamon's support. Hamon said 'General I like you but I am going to fight you. You all know the result. The man Jake Hamon supported is in the White House. It was Hamon that startedthe swing to Harding at the convention. Jake Hamon did what no other man ever did before, he put Oklahoma in the Republican column for the first time in history. While lying on his deathbed Hamon received several telegrams from President-elect Harding when he was in Panama. As Hamon's warm personal friend and close confidential advisor I make this statement. If Jake Hamon had not been shot he would have been the Secretary of the Interior instead of Albert Fall of New Mexico. The job was already offered him."

The State expects to present the rest of its witnesses today. It is understood that premeditation is what the state expects to prove. Frank Ketch, business associate of Hamon's is to be the chief witness for the state unless Mrs. Jake Hamon, the dead man's widow is called to the stand, but it is doubtful.

MANY IMPORTANT NOMINATION SENT TO THE SENATE BY PRESIDENT HARDING

Washington— The President sent the following nominations to the Senate today: Eugene Meyer, Jr. of New York to be director of the Wa rFinance Corporation for a term of four years; Jonathan Mayhew Wainwright of New York to be assistant Secretary of War; Elliot Wadsworth of Mass. to be Assistant Secretary of the Treasury. Wainwright ,nominated for Assistant Secretary of War. was a colonel in the 27th Division in France serving in the Judge Advocate's Division.

ERIE WILL REDUCE WORKING FORCE AFTER RE-EMPLOYING ALL ITS FORCE

Meadville, Pa., March 14.—After reemploying all of the shop men on full time on Saturday the Erie Railroad today posted notices in its shop here that the working force will be reduced 33 1-3 per cent this week.

ATTRACTIVE ORDERS

Offers of profitable export business running into large sums are a matter of daily occurrence. Collateral offered as security for long term loans is uniformly good. A typical instance was the offer made during the past week by certain business interests in Roumania, who indicated their readiness to set aside as collateral large supplies of stored oil, ...h and government bonds. A similar offer was made today by commercial agents from Bulgaria.

A certain flour miller has stated that he has before him at present two inquiries from foreign buyers; one inquiry for about $500,000 worth of flour for Poland and another for an equal amount forCzecho-Slovakia One offers to put up as security Polish government bonds, payable in American dollars, for twice the amount of the value of the flour; drafts to be payable within six months of shipment The other offers to put up sugar certificates for sugar stored in Czecho-Slovakia with the understanding that these certificates would be margined down to the present value of sugar. Credit desired here is also for six months.

The extent to which manufacturers are aroused over this daily loss of foreign business was indicated by a visit at the offices of the Foreign Trade Financing Corporation by George R. Meyercord president of the Illinois Manufacturers Association.

Mr. Meyercord declared that the Illinois manufacturers are thoroughly alive to the situation. Manufacturers throughout the Middle West he sai,d, see in these foreign orders their only hope of returning soon to the full-time schedule for their factories, and do not propose to see this lucrative business going to waste for lack of adequate financing.

FOREIGN AGENTS ACTIVE

Hope of relieving this situation, which finds America anxious to sell and foreigners anxious to buy, all to no purpose, is seen in the large number of business offers which have already been made to officials of the Foreign Trade Financing Corporation. Agents of foreign purchasers are calling daily at the offices of the new corporation at 66 Broadway, to inquire concerning the prospects of making long-term credits available in the near future. Buyer and seller alike are now just in the frame of mind to make the new corporation a success. They see in the plans for this corporation their one real hope of checking the slump which is causing the million dollar losses of urgent foreign orders.

Happens About This Time Of Year

NEW HEADQUARTERS FOR HEALTH CLINIC NEAR THE LIBERTY

Thru the co-operation of the State Department of Health and the Anti-Tuberculosis Committee of the Women's Club it has been possible to secure the quarters at No. 9 South Third street, next door to O'Brien's Jewelry Shop for the local Tuberculosis Dispensary and committee head quarters. Owing to lack of funds the State Department was forced several years ago to remove the dispensary to the hospital. The distance from the centre of town has made it very inconvenient for many county patients as well as those from town to attend and it is hoped that the new location will give every opportunity for those who need this service to avail themselves of it.

The clinic hours will be as heretofore, viz: Tuesday from 10 to 12 a. m. and Friday from 3 to 5 p. m. These roomy quarters will also provide a center for the activities of the Anti-Tuberculosis Committee of the Women's Club which are made possible and are entirely dependent upon the proceeds of the annual sale of Xmas seals and Health Bonds. This organization is the recognized agency in Clearfield for the Pennsylvania Tuberculosis Society and has done much commendable work in this district not only along relief lines but in the educational campaign against the great white plague.

Beginning Friday March 18th and every Tuesday and Friday thereafter at the hours stated above the dispensary will be open to the public. Examinations for suspected tuberculosis are made free of charge and any needed treatment and advice given those unable to provide it for themselves. There will no longer be clinic hours for the tuberculosis dispensary at the Clearfield Hospital after that date.

AMERICAN LEGION BOYS WIN

The American Legion Basket ball team defeated the Kittany Five from State College at the local High School gym Saturday evening before a fair sized crowd of fans. The game was close and exciting from start to finish and kept the spectators on their toes all the time.

Johnson's foul shooting and all-around playing of Johnny Lavan featured the local's game. Aaron Dowler, a former High favorite, and Charley Way, the State player, chosen for the all American football team were the headliners on the visiting team .

The score was Clearfield, 34; State College, 31.

FIFTY MEASURES UP FOR FINAL PASSAGE .IN THE HOUSE THIS WEEK AT HARRISB'G

Deficiency Bill Calling for Higher Salary for Teacher will Meet with Little Opposition

CALLS FOR TWO MILLIONS

Harrisburg, March 14.—Some of the most important bills of the session will come up for final action in the house this week.

The daylight saving bill and the bill raising the salaries of supreme court judges are to be considered under special orders tonight. They will probably occupy most of the time and prevent action on the large calendar of bills to be voted on finally.

More than 50 bills will be passed this week if the regular order of business is taken up. There are 40 bills on the third reading calendar and a dozen or more on the postponed calendar.

Among the other important bills that will be called up for a vote this week are:

The appropriations bill calling for an expenditure of $59,000,000 in the departments of the state government.

The bill providing that employes of the state shall be citizens of the commonwealth.

The equal rights bill recognizing negroes as citizens and preventing discrimination.

The new game bill providing for a uniform season.

The police pension fund bill for cities of the third class.

The bill fixing the salaries of jury commissioners in cities of the third class.

The bill authorizing third class cities to pass ordinances to pay for public works and improvements.

The bill regulating the sale of dangerous and deadly weapons.

The Sunday baseball bill.

The Jones bill amending laws relating to boroughs, up for final passage.

Important hearings are scheduled for this week in addition to the regular calendar. The Sunday baseball bill and the bill taxing aliens are scheduled for this week.

The Martin prohibition enforcement bill which was acted on in committee last week will come before the house and will probably be ordered back for a public hearing.

The general appropriation bill which comes up tonight will probably be sent back to committee where attempts will be made to revise the bill so that early passage may be assured. There undoubtedly will be a great deal of pruning before a majority will agree to it as it carries items which total some $14,000,000 more than was carried in the bill of the previous session.

Harrisburg, March 14—A deficiency bill that will meet with little opposition in the legislature, it is believed, is contained in a bill introduced in the house last week by Representative Woodruff, Philadelphia, providing for payment of increases in teachers' salaries.

The bill calls for an appropriation of $1,700,000 and is authorized to be paid by the department of public instruction. It is designated to vocational teachers and is also intended to pay the state share of salary increases in accordance with the act of 1919.

* * * * * * * *

Ardmore, Okla., March 14.—Clara Smith Hamon has 50 proposals for marriage her attorneys said today. She received the proposals from all over the country. "I do not care whether you are found guilty or not I want to marry" said one ardent lover. He enclosed his photograph.

* * * * * * * *

BAD STREETS NIGH BROKE UP HOME SAYS DRY CLEANER

If council don't pave south Fourth street this year they should at least pass resolutions of sympathy for A. G. Bartholomew, the Market street dry cleaner.

Friend Bartholomew, who lives on South Fourth street, became the father of his first born son a couple of weeks ago. The happy event occurred at the Clearfield Hospital and Daddy Bartholomew has been unable to get his family home for the very good reason that it was absolutely impossible to get the hospital ambulance up Fourth street on account of the condition of the street.

That sure is going some for one of the main arteries into the town and a street within three squares of he court house.

NOON STOCKS

New York, March 14.—Twelve o'clock prices on the stock exchange today were: American Locomotive 82 3-4, Anaconda, 35, Baldwin Locomotive 83 5-8, B. & O. 31 1-2, Central Leather 37 3-8, Erie 13 3-4, preferred 17 1-4, General Electric 129 1-4, General Motors 13 5-8, Middle States Oil 11 1-2, Midvale 30, Okla., Producers 3 1-2, Penna 36, Sinclair 31 1-8, United tSetas Steel 78 3-8, Westinghouse 45 3-4.

SIX SINN FEINERS EXECUTED AT DUBLIN PRISON WHILE THOUSANDS SAY PRAYERS

Dublin, March 14.—Six Sinn Feniers were executed in Mt. Joy prison today by British authorities while 20,000 persons knelt in prayer outside the walls. The condemned men were led in pairs to their death at hourly intervals. All met their fate cooly and almost cheerfully. Elaborate preparations were taken to prevent disturbance in the city. Extra guards were mounted and patroled through the crowd. Work was stoped. Many private industries were forced to suspend while employes joined the crowd at the prison gates. At the first sound of the prison bell announcing the start of the execution the anxious thousands threw themselves on the cobble stones and fingered their beads with nervous fingers.

HARDING AWAITING NEWS FROM GREAT BRITAIN BEFORE NAMING MR. HARVEY

Washington— President Harding is awaiting assuraucse from the British government that Col. George Harvey will be acceptable as American Ambassador to Londod before his nomination is sent to the Senate it was learned today. These assurances have not yet been received and it is practically certain therefore that Harvey's nomination will not go to the Senate today. In making ambassadorial appointments it is customary to make formal inquiry of the govern ents to which the Ambassador is to go as to his acceptance. A reply to this question is always favorable except in extreme cases.

SEARCH PERTH AMBOY VICE DENS FOR BRUTAL SLAYER OF CHURCH ORGANIST

Perth Amboy, N. J.—Sailors' "hang outs", "poison booze" dens and other dives at Perth Amboy and Staten Island were searched today for "Jack, the Ripper" who is held responsible for the death of two women in this vicinity. His latest victim was Mrs. Harvey E. Wilson, aged 28, organist in the Simpson M. E. Church here. A woman was foully killed in the same manner about a week ago in New Brighton. The same man is believed to be responsible for both murders.

OBITUARY

LESLIE STEWART

In the death of Leslie Stewart which occurred at his home on East Pine street at 5:30 o'clock Friday morning, March 11, Clearfield lost one of her leading business men one of her most progressive and best known citizens. A man, whose passing away in the prime of life, is a distinct loss to the community in which he has played such a prominent part during the past quarter century.

Leslie Stewart was the son of the late Joseph and Rebecca Stewart and was born on a farm in Bigler township, near Madera on March 22, 1868, and his death therefore occurred within one week of his fifty-third birthday anniversary. He grew up on the farm, spending his winters in the lumber woods of Clearfield county. Embarking in the grocery business in Houtzdale in 1892, he continued to successfully conduct same until 1897, when he purchased an interest in the insurance business of Biddle and Helmbold and came to Clearfield with his family. An indefatigable worker and keen business man, he brought new life to the old firm and soon placed this concern in the very front rank among the insurance firms of this section of the state. The firm name was changed to Helmbold and Stewart and upon the death, a few years since, of the senior partnerMr. Stewart, associating his sons, J. Lynn and Howard, with him, took over the entire business, which they have since successfully conducted.

Loyal to his home community and its institutions, Leslie Stewart always took a keen interest in public affairs, and every movement looking to the upbuilding of the town and the betterment of her people found in him a sturdy champion He served several terms as a member of the school board and his wise counsel during that service and ever since has had much to do with putting our schools upon the high plane they now occupy. He also served as a member of the shade tree commission for several years and gave this important position the same careful intelligent attention he brought to all other public positions he so capably filled.

A staunch Republican in politics, he always took an active interest in party affairs. He was elected county treasurer in 1904 and filled that important office in a highly satisfactory manner and with credit to himself and his party. He also served as county chairman during the campaign of 1908.

Leslie Stewart and Laura O. Patterson, of Jordan township, were united in marriage August 28, 1889, and to this union was born nine children, all of whom, with their mother, survive to mourn the loss of a most devoted and loving husband and father. The children are: Wade I. Clearfield; Laura B., wife of Frank Hastings, and J. Lynn, Curwensville; ... the R. B. Frank, Howard, Grace M., Frances M. and Elizabeth E., all of Clearfield. He is also survived by one brother, Joseph Stewart, who lives on the old homestead in Bigler township.

Leslie Stewart was a "man's man," and a man among men. Of a genial, sunny nature he loved companionship and was a welcome addition to any company, which fact is attested by his lodge and social affiliations. He was a member of Clearfield Lodge No. 314, F. and A. M., of which he served as past master in 1908; Clearfield Chapter No. 228, R. A. M.; Moshannon Commandery No. 74, Knights Templar; Williamsport Consistory, A. A. S. R.; Jaffa Temple, A. A. O. U. M. S., Altoona; Clearfield Fraternity Club; Clearfield Lodge No. 198, I. O. O. F.; Clearfield Encampment No. 232, I. O. O. F., and Crystal Springs Rod and Gun Club of which organization he was the president.

He was an earnest and consistent member of Trinity Methodist church, being a member of the board of trustees at the time of his death.

The funeral was held from the Stewart home at 2 o'clock this afternoon, his pastor the Rev. W. W. Hartman, officiating. Interment was made in Hillcrest cemetery.

MORE FORGERIES COME TO LIGHT

Those East End boys arrested Thursday night last for check forging appear to have been making quite a business of it. Since the discovery of the D. B. Wesley forgery five other phoney checks have turned up .

These checks were passed at the stores of Ross & Woods and Kurtz Bros. Sam Barmoney's Workman's East End and the Driggs Theatre. They purported to have been drawn by the City Bakery. The boys received $73 all told on their forged checks.

MET HORRIBLE DEATH

While shooting out stumps at his farm home at Forrest, below Munson, Friday morning, Ernest Lalla, aged 48 years, was horribly mangled when a charge of dynamite prematurely exploded. He sustained a fractured skull ,both eyes blown out and both hands torn off. He died at his home about 10 o'clock last night. His wife and six children survive.

MRS. JOHN STAUFFER DIES

Mrs. John Stauffer, one of Burnside's most highly respected residents passed away at her home on Sunday morning at 11 o'clock. The deceased was the mother of Paul Stauffer of this place.

NewspaperARCHIVE®
NewspaperARCHIVE®

Report of County Auditors of Clearfield County For Year of 1920

Commissioners Annual Statement and Auditors' Report of The Receipts and Expenditures of of Clearfield County, Clearfield County Poor and Bridge and other Funds, libilities and assets from Jan. 4, 1920 to Jan. 4, 1921.

To the Honorable Singleton Bell, President Judge of the Court of Common Pleas of the County of Clearfield, Pa. We the undersigned auditors for Clearfield County, Pa., respectfully report that on January 3, A. D. 1921, being the first Monday of January—We met at the Court House in Clearfield, Pa., for the purpose of performing the duties pertaining to our office, and giving due notice to the several officials whose accounts by law we were required to settle proceed to make a settlement with such officials as is hereto attached and made a part of this report.

Witness our hands and seals this 31st day of January, A. D. 1921.

G. W. BELL, (Seal)
T. E. MOORE, (Seal)
J. H. CRISSMAN, (Seal)
Auditors.

The following is a statement of the assets and liabalities of Clearfield County, Penna.:

Assets

Bal. due from collectors County Fund 21,634.17
Bal. due from collectors Poor District 17,351.04
Bal. due from collectors state Fund 3,295.81
Bal. due from collectors bridge Fund 2,161.02
Bal. due from collectors Unseated 9,044.34
Bal. due from collectors tax Returned 800.00
Bal. in hands of A. H. Rumberger, (Treas.) 35,557.00

Estimated Value Realty

Court house, furniture and fixtures 225,000.00
County jail ... 18,000.00
County home farm, houses, barn, bakeshop, buildings and contents 170,000.00
Total asets 549,843.38

Liabilities

Outstanding bonds 130,000.00
Bal. due sheriff. 7,791.06
Total Liabilities 137,791.06

We, the undersigned Commissioners of Clearfield County, Pa., hereby certify that the above is a correct statement of the assets and liabilities of Clearfield County for the year ending January, A. D. 1921.

In testimony whereof we have hereunto set our hands and cause the seal of the county to be affixed this 31st day of January, A. D. 1921.

T. R. WEIMER, (Seal)
J. E. DALE, (Seal)
M. L. FARRELL, (Seal)

Attest:
L. C. NORRIS, Clerk.

A. H. RUMBERGER, Treas.

To bal. last settlement 33,701.59
To cash commonwealth costs 2,306.42
To cash election expenses returned 56.81
To cash miscellaneous 90.00
To cash fines .. 1,495.00
To cash unseated redemption 451.16
To cash seated redemption ... 668.70
To cash refund John A. Stock 125.00
To cash return tax 5,031.86
To cash refund Pasteur treatment 8.75
To cash bridge credit 386.68
10,620.38

To cash duplicate, 1920 .... 85,988.11
To cash duplicate, 1919 .... 10,215.16
To cash duplicate, 1918 .... 2,818.98
To cash duplicate, 1917 .... 1,573.35
To cash duplicate 1916 .... 1,548.94
To cash duplicate, 1915 ... 215.31
To cash duplicate, 1914 ... 200.00
102,559.85

To cash unseated 8,970.69
To cash int. on same 1,071.19
To cash state tax forestry com. 486.06
10,527.94

To cash dog tax on old duplicates 49.65
To cash state tax 18,744.24
To cash justice fines 179.00
To cash dog tax, 1920 .... 5,394.75
To cash liquor licenses 531.25
To cash from treas. sales ... 9,216.34
34,115.23

191,524.99

We have credited to the county treasurer with the following vouchers issued and money paid for the following purposes:

Court House Expenses

By order for:
Fuel 927.25
Water 144.05
Drugs, chemicals, etc. 182.01
Furniture and fixtures 22.00
Hardware and plumbing 34.88
Furniture and fixtures 45.10
Miscelaneous 23.74
1,379.03

Jail Expenses

By order for:
Fuel 589.20
Water 93.55
Light and fixtures 153.18
Telephone 70.25
Plumbing and building repairs 142.95
Clothing 11.75
Chemicals and drugs 93.16
Physician 200.00
Miscellaneous 27.50
1,381.54

Miscellaneous

By order for:
Mothers' pensions 2,272.50
DuBois City Institute 127.83
County institute 200.00
Supervisors' convention 24.27
Vital statistics 1,084.25
Road views 1,064.90
4,773.75

County Superintendent

By order for:
Stenographer 840.00
Rent 228.00
Postage and printing 211.41
1,279.41

County Officials

By order for:
County auditors 300.00
W. S. Curley, court crier 1,239.96
Jury commissioners 193.80
County coroner, J. I. Pollum 1,024.20
Wm. M. Smith 1,020.00
Jesse E. Dale 2,000.00
Thos. R. Weimer 2,000.00
M. L. Farrell 2,000.00
L. C. Norris 2,200.00
John C. Arnold 3,023.00
Dr. Stenographer 945.00
Dr. Expenses 386.20
A. M. Gorman, sheriff 6,159.60
A. H. Woodward, solicitor 600.00
Thos. J. Lorrell, inspector weights and measures 2,501.24
Court reporters 4,384.02
John A. Stock, desertion officer 2,125.00
Do, expenses 435.37
W. J. Leavy, juvenile officer 1,230.00
Do, expenses 510.32
Samuel Fulton, janitor 585.00
George Cooper, janitor 126.64
Ed. B. Chase, register recorder 209.90
35,199.25

General Miscellaneous

Commonwealth cost 7,827.06
Assessors 10,776.97
Damage to livestock 238.10
Printing 1,587.12
Publishing 1,855.68
Election expense 14,639.67
Commissioners' expense, mileage 207.46
Freight and drayage 102.15
Stationery 3211.78
Miscellaneous 1,109.52
Automobile act. 1,386.39
Extra clerical work 812.20
Light and fixtures 729.27
Traverse jurors 9,825.04
Grand jurors 936.88
Killing dogs 166.00
Constable returns 6.00
House or refuge 6,557.72
Postage 157.68
Soldiers' widows burials 375.00
Soldiers' burials 2,550.00
Inquest on lunacy 39.50
Tipstaves 838.00
Telephone and telegraph 689.72
Law library 750.00
Care of ballot boxes 335.00
Refunds 193.67
Attorney fees 400.00
Insurance 37,394
Farm bureau 1,500.00
Western penitentiary 11,044.48
Extra janitor work 807.98
Commissioners' land sale 50.00
Memorial appropriation 300.00
Pasteur treatment 48.75
Seated redemption 8.34
Court house repairs 367.85
Return taxes 10.517.12
93,412.04

State road 4,938.86
Amt. transferred to road bond 401.40
5,340.26

98,752.30

Bridge and Road Bond Fund

A. H. Rumberger, treasurer of Bridge and Road Bond Fund.

To bal. last settlement 30,915.20
To recd. from 1918 duplicate 395.04
To recd. from 1919 duplicate 1,040.23
To recd. from 1920 duplicate 8,336.06
To recd. from unseated 896.48
To recd. from county fund 401.40
11,069.21

Total 41,984.41

Credits

By orders paid 27,097.83
By coupon paid on bonds 4,965.75
By state tax paid on loans 39.00
32,102.58

Treas. com. 1 per cent on $11,069.21 110.69
Treas. com. 1 per cent on $32,102.58 321.02
Bal. on hand 9,450.12
9,881.83

41,984.41

Road Bond, new issue short term.

To one bond 15,000.00
To one bond and accrued interest 5,030.83
20,030.83

Credit

By orders paid 20,030.83 20,030.83

Bridge Account

Second Street bridge 5.00
Market Street bridge 46.90
Deer Creek bridge 5.71
Five Point bridge 7.84
Moshannon bridge, Peale bridge 18.63 15.70
Burnside Bridge, No. 1 3,083.37
Burnside bridge No. 2 89.05
Susquehanna bridge 48.83
Riverview bridge 49.50
Glen Hope bridge 184.44
Shawville bridge 139.77
Irvona bridge 2.00
Litz bridge 5.00
Pee Wees Nest bridge 29.50
Bells Landing bridge 452.38
Madera bridge 23.00
Karthaus bridge 92.75
Faunce bridge 41.83
Stoneville bridge 84.04
Slabtown bridge 5,644.12
LaJose bridge 26.51
10,095.87

General Summary

Amt. charged to treas. 191,524.99
By orders paid including road views, mothers' pensions, local registers, institutes and supervisors convention 152,861.15
Treas. com. on $157,823.40 1,578.23
Treas. com. on 152,861.15 1528.61 3,106.84
Bal. in treas. 35,557.00 191,524.99

We, the undersigned auditors of Clearfield County, Pa., having met in the court house on January 3rd, A. D., 1921, being the first Monday, according to Act of Assembly and having examined the several books and vouchers of A. H. Rumberger, treasurer of Clearfield county, in account with the dog, state, county and bridge and road fund, find A. H. Rumberger, treasurer, indebted to said county in the sum of Thirty-five Thousand Five Hundred and Fifty-seven Dollars ($35,557.00)

Witness our hands and seal this 24th day of January A. D. 1921.

G. W. BELL, (Seal)
T. E. MOORE, (Seal)
J. H. CRISSMAN, (Seal)

Sheriff's Account

For the year ending Jan. 1, 1921.

To bal. due sheriff, 1920 6,159.60
Publishing election proclamation 275.00
Postage and mileage 22.90
191 commitments @50c 95.50
183 discharges @50c 91.50
Firing boilers at jail 135.00
Mowing, keeping up lawn, shoveling snow, etc. 44.00
Summoning jurors and executing venires 479.44
Executing warrants, commonwealth subpoenas 960.76
Attending criminal and special court 453.00
Delivering prisoners Western Penitentiary 459.96
Delivering prisoners Huntingdon Reformatory 141.05
Delivering prisoners Glen Mills 61.20
Indictments and Commonwealth costs 133.25
Turnkey, 12 mos., @ $60 per month 720.00
Washing prisoners clothes 8,165 pc., @ 5c 408.25
Boarding prisoners, 7165 days, @ 50c 3,582.50
7,791.06

13,950.66
Less by order 6,159.60

To bal. due sheriff 7,791.06

We, the undersigned auditors of Clearfield County, Penna., having met at the court house in the Borough of Clearfield, Pa., on the 3rd day of January, A. D. 1921, being the first Monday, according to Act of Assembly and after notice to A. M. Gorman, high Sheriff, find upon examining his accounts that the County of Clearfield is indebted to A. M. Gorman, Sheriff, in the sum of Seven Thousand, Seven Hundred. Ninety-one Dollars and Six Cents ($7,791.06)

Witness our hands and seal this 31st day of January, A. D., 1921.

G. W. BELL, (Seal)
T. E. MOORE, (Seal)
J. H. CRISSMAN, (Seal)

CLEARFIELD COUNTY POOR Assets DISTRICT FOR YEAR 1920

Balance in the Treasury 20,927.73
Balance on duplicate 1920 11,082.63
Balance on duplicate 1919 3,487.99
Balance on duplicate 1918 1,280.55
Balance on duplicate 1917 598.31
Balance on duplicate 1916 189.20
Balance on previous duplicates 717.36
Balance unseated 4,339.27
Stock, machinery, equipment and produce on hand 13,770.50
Clothing, shoes and dry goods 506.35
Tobacco, soaps, disinfectants and and groceries 862.40
Undertakers supplies 350.00 $58,107.29

We, the undersigned Commissioners of Clearfield County, Pa., hereby certify that the above and foregoing is a just and accurate estimate and statement of the assets of Clearfield County Poor District for the year ending January 1st, 1921.

In testimony whereof we have hereunto set our hands and caused the official seal of the County to be affixed this 31st day of January, A. D., 1921.

T. R. WEIMER (Seal)
J. E. DALE, (Seal)
M. L. FARRELL (Seal)

Attest:
L. C. NORRIS, Clerk
A. H. RUMBARGER, TREASURER

CLEARFIELD COUNTY POOR DISTRICT FUND

To balance on hand from last statement 13,995.08
Rec'd from 1920 duplicate 70,553.47
Rec'd from 1919 duplicate 8,402.00
Rec'd from 1918 duplicate 2,425.74
Rec'd from previous duplicate 3,229.16
Rec'd from unseated duplicate 7,874.43
Rec'd from meats and groceries 913.21
Rec'd from miscellaneous 151.38
Rec'd from Lemuel Campbell property 450.00
Rec'd from Children's Home 853.00
Rec'd from DuBois city 1,171.05
Rec'd from stock 297.00
Rec'd from implements and harness 27.50
Rec'd from feed 18.50
Rec'd from outside burials 55.00
Rec'd from Hannah Bloom property 13.75
Rec'd from Rachael Kingston property 21.32
Rec'd from Annie Goldberg property 30.00
Rec'd from Abigail Taylor property 71.00
Rec'd from Margaret Lytle property 163.29
Re'cd from Elizabeth Bruce 57.00
Rec'd from Samuel A. Rowles property 150.00
Rec'd from Sarah Luzier property 100.00
Rec'd from Ella Martin 120.00
Rec'd from Jesse Arnold 130.72
Rec'd from Geo. R. Evans 10.00
Rec'd from Warren Woods 200.00
Rec'd from Elizabeth Wheatly 73.65
Rec'd from Outside Relief 10.00
Rec'd from John Buchock 115.00
Rec'd from Tillie Polkinghorn 6.07
Telephone refund .95 111,692.27

And we have credited A. H. Rumberger, County Treasurer with the following amounts for which orders were drawn:

Repairs to building and machinery 1,221.03
Hardware and plumbing 98.46
Blacksmithing 81.80
Fertilizer 356.00
Feed 24.75
Seed 145.03
Implements and harness 241.60
Insurance 141.96
Stock 642.95
Furnishing 810.68
Clothing 1821.88 5,585.60

COMMISSIONERS' EXPENSES

Mileage 506.35
Automobile 901.04
Transportation 358.60 1,765.99

ITEMS DIRECTLY CHARGEABLE TO INMATES

Meats and groceries 7,577.70
Drugs 864.54
Fuel 2,417.99
Telephone and Telegraph 129.42
Light and fixtures 317.59
Water 332.95
Tobacco 623.48
Employees at Co. Home 6,599.95
Coffins 589.95 19,453.57

EMPLOYEES POOR DISTRICT

District physicians
C. H. 600.00
Outside 1881.25 2,481.25
Rev. C. C. Snavely, chaplain 187.50
A. H. Woodward 600.00
Myra Lucas 1.080.00
Laura Bailey 960.00
Jeses E. Dale 600.00
T. R. Weimer 600.00
M. F. Farrell 600.00
L. C. Norris 116.66
Outside physician 72.50
Clearfield hospital 400.00 7,697.91

EXPENSE OF MAINTAINING INMATES AT HOSPITAL, CHILDREN'S HOME AND REFORM SCHOOLS

Danville hospital 14,372.50
Warren hospital 7,646.07
Wernersville hospital 450.00
Blair County hospital 19.25
Polk Institute for feeble minded 918.50
Fairview State hospital 1,045.72
St. Johns Protectory 418.29
St. Joseph's orphan asylum 754.52
Phila. Protectory 120.78
Salvation Army Home 37.29
Western State hospital for insane 126.43
Cleman Industrial Home for Colored Boys 70.56
Children's Home 6,118.12
32,098.63

GENERAL MISCELLANEOUS

Outside relief 20,356.17
Orders of relief 130.50
Miscellaneous 220.50
Outside burials 1,004.85
Postage 101.12
Printing and stationary 39.50
Inquest on lunacy 14.00
Expense taking inmates to hospitals 231.70
Freight and drayage 67.92
Abigail Taylor burial expenses 20.00
Hannah Bloom property 11.30
Strausbaugh property 2.03
Elizabeth Bruce property 45.40
Lemuel Campbell property 30.57
Rachael Kingston property 21.32 22,296.88

GENERAL SUMMARY POOR FUND ACCOUNT

Total amount charged to the treasuer 111,692.27
Total credits, orders paid 88,898.58
1 pct. com. on 88,898.58 888.99
1 pct. com. on 97,697.17 976.97
Balance in treas. hands 20,927.73 22,793.69
111,692.27

PRODUCTS OF COUNTY HOME FARM FOR THE YEAR 1920

102 tons hay @ $25 2,550.00
200 bundles corn fodder, @ 8c 160.00
35 tons straw @ $14.00 490.00
310 bu. wheat @ $2.50 775.00
20 bu. buckwheat @ $1.35 27.00
920 bu. Oats @ $1.00 920.00
1500 bu. corn ears @ 80c 1,200.00
60 tons ensilage @ $12.00 720.00
375 bu. potatoes @ $1.50 562.50
16 1-2 bu. beans @ $5.00 82.50
25 bu. beets @ $1.50 37.50
75 bu. tomatoes @ $1.75 131.25
12 bu. onions @ $3.00 36.00
10 bu. sweet corn @ $1.00 100.00
10 bu. green peas @ $1.60 16.00
2500 cucumbers 24.00
175 doz. green onions @ 10c 17.50
200 lbs. lettuce @ 30c 60.00
2000 radishes 20.00
5 bu. parsnips @ $1.50 7.50
10 bu. string @ $2.00 200.00
5500 heads cabbage 135.00
300 bu. apples 300.00
140 gallon cider @ 30c 42.00
100 bu. pears @ $1.25 125.00
37 loads ice @ $2.00 74.00
4099 lbs. pork @ 20c 819.80
690 lbs. veal @ 24c 165.00
732 1-2 doz. eggs @ 65c 476.12
61912 lbs. milk @ 4c 2476.48
2461 lbs. butter @ 65c 1,599.65
206 lbs. dressed chicken @ 50c 103.00 14,280.40

We the undersigned auditors of Clearfield County, Pa., having met at the Court House in Clearfield on January 3rd, 1921, being the first Monday according to Act of Assembly and having examined the several vouchers and books of A. H. Rumberger, Treasurer of Clearfield County Poor District we find him indebted to said Poor District in the sum of Twenty Thousand Nine Hundred Twenty Seven Dollars and Seventy three cents ($20,927.73). Witness our hands and seals this 24th day of January, A. D., 1921.

G. W. BELL (Seal)
T. E. MOORE (Seal)
J. H. CRISMAN (Seal)

UNSEATED—COUNTY—COUNTY HOME—BRIDGE AND ROAD BONDS—ROAD & SCHOOL—YEARS 1918, 1919, 1920

				ROAD				SCHOOL			
District	County	Home	Bridges and Roads Bond	Interest	Gross	Commission	Net	Gross	Commission	Net	Total
Beccaria Township	672.10	584.64	67.25	31.96	1990.23	39.60	1950.65	3118.51	63.32	3118.19	6527.71
Bell Township	211.51	178.87	21.43	12.14	353.85	7.04	346.81	770.71	15.34	755.37	1551.89
Bigler Township	1019.95	894.56	102.05	88.69	2039.91	40.60	1999.31	5492.79	109.31	5383.48	9657.98
Bloom Township	70.83	57.59	7.08	10.73	99.09	1.97	97.12	191.49	3.81	187.68	436.81
Boggs Township	252.25	219.51	25.21	81.50	570.02	11.34	558.68	1168.88	23.26	1145.62	2207.40
Bradford Township	16.69	41.00	1.68	1.76	76.99	1.53	75.46	178.28	3.55	174.73	349.89
Brady Township	119.72	104.20	12.03	5.07	239.34	4.76	234.58	360.41	7.17	353.24	940.77
Burnside Township	194.91	168.66	19.35	32.50	523.49	10.41	513.08	568.28	11.31	556.97	1507.22
Chest Township	576.33	518.56	57.68	16.43	1152.45	22.93	1129.52	2150.43	42.79	2107.64	4472.18
Covington Township	254.50	248.31	25.79	12.30	546.41	10.88	535.53	697.27	13.87	683.40	1784.64
Cooper Township	89.95	64.02	8.97	4.25	174.16	3.46	170.70	563.97	11.22	552.75	925.52
Decatur Township	101.63	356.51	40.22	14.47	1204.83	23.98	1180.85	2008.11	39.96	1968.15	4035.90
Ferguson Township	91.92	86.20	9.51	1.81	181.14	3.60	177.54	284.80	5.67	279.13	658.38
Girard Township	157.16	150.97	18.77	19.84	379.99	7.56	372.43	527.90	10.50	517.40	1284.91
Goshen Township	565.72	516.87	56.81	23.66	1181.53	22.52	1109.01	1052.90	20.95	1031.95	3347.28
Graham Township	87.19	69.74	5.75	6.11	261.23	5.20	256.03	176.16	3.50	172.66	609.09
Greenwood Township	92.96	77.09	9.33	2.57	196.75	3.92	192.83	313.48	6.23	307.25	692.16
Gulich Township	351.19	334.94	35.15	3.48	700.12	13.93	686.19	1754.91	34.92	1719.99	3179.79
Huston Township	1169.41	1209.37	147.14	461.59	1796.95	35.76	1761.19	5663.86	112.71	5551.14	10748.31
Jordan Township	163.22	148.63	16.34	5.16	326.40	6.49	319.91	395.28	7.86	387.42	1055.08
Karthaus Township	122.20	114.55	12.24	5.59	174.84	3.48	171.36	443.04	8.82	434.22	572.46
Knox Township	75.24	71.15	7.54	3.56	209.89	4.16	204.73	357.21	7.11	350.10	728.59
Lawrence Township	158.91	137.39	16.02	2.97	378.32	7.53	370.79	574.64	11.44	563.20	1248.25
Morris Township	245.61	223.60	24.57	19.17	616.37	12.26	604.11	1374.03	27.34	346.69	2503.85
Penn Township	169.31	142.49	16.98	7.25	427.48	8.50	418.98	505.93	10.07	495.86	1269.44
Pike Township	79.42	66.35	7.96	12.06	176.99	3.52	173.47	244.39	4.86	239.53	587.15
Pine Township	35.41	29.99	3.83	8.43	74.33	1.48	72.85	137.75	2.74	135.01	289.45
Sandy Township	314.66	249.26	30.26	159.70	693.64	13.81	679.83	1549.71	30.84	518.87	2996.63
Union Township	219.29	188.08	21.96	47.15	501.68	9.99	491.69	589.08	11.72	577.36	1567.84
[illegible] Township	621.67	570.56	62.51	19.21	2020.64	40.21	1980.43	3124.69	62.18	3062.51	6422.68
Total	8970.69	7874.43	896.45	1071.19	19218.08	382.42	18835.66	36401.98	724.37	35677.51	74432.75

NEWSPAPERARCHIVE®
NEWSPAPERARCHIVE®

AMOUNT PAID AND BALANCE DUE ON DUPLICATES FOR YEARS 1906—1917 INCLUSIVE.

District	Collector	COUNTY Exonerations	COUNTY Amount Paid	COUNTY Balance Due	COUNTY HOME Exonerations	COUNTY HOME Amount Paid	COUNTY HOME Balance Due	STATE Exonerations	STATE Amount Paid	STATE Balance Due	DOG Exonerations	DOG Amount Paid	DOG Balance Due	Total Amt. Pd.
	Previous Years			817.47			385.03			168.00			251.13	
1913														
Irvona Boro	D. B. Kline			21.83		45.00	17.76			.09			3.27	45.00
Decatur Twp.	Hugh J. Kline		100.00				70.87			122.03			109.00	
Huston Twp.	W. J. Lanich			70.75		45.00	88.63			122.12			112.27	45.00
				192.58			26.25			2 .65			15.87	
1914														
Irvona Boro	D. B. Kline			20.48		131.46	336.51			32.51			35.03	331.46
Osceola Boro	A. L. Edwards		200.00	421.23			69.64			24.27			43.00	
Greenwood Twp.	J. M. Frampton			102.98			263.82			104.60			97.00	
Huston Twp.	W. J. Lanich			322.17		131.46	696.22			164.03			190.90	331.46
			200.00	566.86			3.53			5.92			11.50	
1915														
Irvona Boro	D. B. Kline			12.65		148.72	21.21			4.08		21.45	36.52	293.00
Bell Twp.	F. M. Davidson		122.83			7.51			2.92			.08		16.05
Chest Twp.	T. C. McGarvey		5.44						2.48			28.12		117.64
Ferguson Twp.	Blair Stevens		87.04				109.66			9.09			34.94	
Greenwood Twp.	J. M. Frampton			136.88			85.21			104.29			95.12	
Huston Twp.	W. J. Lanich			59.44		156.33	219.51		5.10	123.38		49.65	178.08	426.60
			215.31	238.97		51.15	122.77							107.91
1916														
Bell Twp.	F. M. Davidson		56.48	164.89		633.72			253.87					1560.72
Brady Twp.	W. F. Moore	106.28	672.13		52.81	18.35								46.33
Chest Twp.	T. C. McGarvey		26.98			39.66			9.75					93.30
Ferguson Twp.	Blair Stevens		43.69			304.09			9.75					693.98
Greenwood Twp.	J. M. Frampton		380.09			26.08	66.45							58.74
Gulich Twp.	John Robeson		32.66	45.58		46.05			27.16	.05				155.17
Union Twp.	W. B. Duff		81.96			228.37			2.23					484.55
Woodward Twp.	J. W. Newcombe		252.95			29.85			10.22	.05				3199.65
		106.28	1548.94	210.87	52.81	1347.76	189.20		302.96					194.64
1917														
Chester Hill Boro	James E. Finigan			35.26			29.64							
Mahaffey Boro	W. T. Stahl		87.77			86.86			20.01					124.69
Osceola Boro	M. C. Williams	98.61	100.00	1.36	71.70	24.69	3.61							200.00
Beccaria Twp.	Philip S. Dotts		100.00			190.00				.62				112.14
Bell Twp.	F. M. Davidson		59.85	171.14		52.04	60.02							517.59
Bigler Twp.	James Alexander	64.37	288.43		22.62	229.16		24.31	.21	1.48				
Bradford Twp.	Owen Duffy			.96			4.56			.26				
Brady Twp.	W. F. Moore			470.59			154.02			4				94.51
Burnside Twp.	N. B. Young	6.64	54.44		5.30	62.95				848				134.41
Chest Twp.	T. C. McGarvey		71.46			29.85				.52				
Cooper Twp.	F. A. Gisley			129.78			90.46		10.22					248.68
Decatur Twp.	Harvey Bock		131.17			108.79			8.78	12				461.00
Ferguson Twp.	Blair Stevens	6.01	95.93		5.04	316.67			49.00					35.08
Girard Twp.	Henry Buck		5.09			29.99								249.59
Goshen Twp.	G. E. Taylor	1.58	133.00		1.50	115.39								518.85
Greenwood Twp.	J. M. Frampton		250.69			225.19			1.20					149.61
Gulich Twp.	Jnoz M. Robeson		88.69			60.92			42.97	.21				
Penn Twp.	J. R. Scott			46.75			44.23			4.12				
Union Twp.	W. B. Duff			206.44			142.77			3.95				
Woodward Twp.	J. W. Newcombe		106.79	121.71		106.78	44.97		1.88	10 .26				215.45
		178.44	1573.35	1183.34	106.16	1548.62	593.31	24.31	134.27	885				3256.24

AMOUNT PAID AND BALANCE DUE ON DUPLICATE OF YEAR 1918

District	Collector	COUNTY Exonerations	COUNTY Amount Paid	COUNTY Balance Due	COUNTY HOME Exonerations	COUNTY HOME Amount Paid	COUNTY HOME Balance Due	PERSONAL PROPERTY Exonerations	PERSONAL PROPERTY Amount Paid	PERSONAL PROPERTY Balance Due	BRIDGE AND ROAD BONDS Exonerations	BRIDGE AND ROAD BONDS Amount Paid	BRIDGE AND ROAD BONDS Balance Due	Total Amt. Pd.
1918														
Burnside Boro	John B. Conner		11.59			16.52								28.11
Clearfield Boro	E. R. Taylor				12.00	37.18			28.94			5.89		72.01
Houtzdale Boro	W. P. Harpster		28.17			24.15								52.32
Irvona Boro	Reba Frailey	1.75	19.46		.60	16.44					.07	2.46		38.36
Lumber City Boro	Harry Hullihen		62.19			49.61			15.30			6.23		133.33
Mahaffey Boro	W. T. Stahl	.50	11.10		.40	261.13			10.37			31.61		632.69
Newburg Boro	J. S. McFadden		329.58			31.65			7.78		.05	10.63		64.16
Osceola Boro	M. C. Williams		46.00	101.49		113.00	125.66		61.00	90.60				222.00
Troutville Boro	Otto Shoch			8.75			6.71			1.59			3.57	
Bell Twp.	F. M. Davidson		130.40	113.91		115.40	61.80		6.80	4.84		12.53	12.98	265.13
Bigler Twp.	Jas. N. Alexander	88.72	478.00		90.81	580.10			41.18		8.86	86.87		986.43
Burnside Twp.	N. B. Young		200.00	67.38		200.00	50.12	4.10		21.89			40.37	500.00
Chest Twp.	T. C. McGarvey	11.38	70.10	22.50	1.90	60.89	18.37		2.41		.21	4.62	5.15	138.02
Covington Twp.	N. T. Mignot	6.00	132.23			85.21			38.51			21.89		267.84
Cooper Twp.	F. A. Gissy		72.77	261.30		58.27	219.51			1.49		7.42	28.53	138.46
Decatur Twp.	Harvey Bock		489.93			382.21			9.75			49.58		931.49
[illegible] Twp.	T. D. Stiles		125.06	235.53		125.09	162.53		20.00			9.00	4.84	279.00
Knox Twp.	K. A. Sloppy		225.00	159.87		225.00	136.98		25.00	5.05		25.00	16.15	500.00
Lawrence Twp.	Certie F. Read		32.04	6.15		31.93	4.62	8.43	1.94	1.11		91.93		155.00
Morris Twp.	Albert Wilkenson	16.15	193.74		19.06	154.23					13.82	22.78		372.69
Penn Twp.	J. R. Scott		66.66	223.89		58.10	173.30			3.58		6.60	10.80	131.68
Pike Twp.	D. D. Long	45.52			43.50			20.14			59.62			
Union Twp.	W. B. Duff			200.46			164.93			46.00			20.90	
Woodward Twp.	J. W. Newcombe			170.89			152.05			75.91			17.62	
		164.05	2818.65	1514.44	168.24	2126.74	1280.55	33.37	268.98	283.22	52.66	395.04	160.81	5908.74

AMOUNT PAID AND BALANCE DUE ON DUPLICATE OF YEAR 1919

District	Collector	COUNTY Exonerations	COUNTY Amount Paid	COUNTY Balance Due	COUNTY HOME Exonerations	COUNTY HOME Amount Paid	COUNTY HOME Balance Due	PERSONAL PROPERTY Exonerations	PERSONAL PROPERTY Amount Paid	PERSONAL PROPERTY Balance Due	BRIDGE AND ROAD BOND Exonerations	BRIDGE AND ROAD BOND Amount Paid	BRIDGE AND ROAD BOND Balance Due	Total Amt. Pd.
1919														
Brisbin Boro	Joseph Higgins		46.70			35.85						4.63		87.30
Burnside Boro	John B. Conner	1.73	68.56	13.23	1.38	56.09	16.38				.17	6.92		130.89
Chester Hill Boro	J. E. Finigan	10.00	290.64	97.12	93.89	230.18				2.08		29.18	10.72	560.30
Clearfield Boro	E. R. Taylor	51.55	963.65	509.32	57.09	765.41	476.72	11.32	146.55	111.15	7.31	94.58	60.92	1970.22
Coalport Boro	G. C. Bratton		31.00			16.75								47.87
Curwensville Boro	Wm. H. Thompson	4.06	41.37		3.24	102.80					.43	12.48		156.65
Glen Hope Boro	Philip S. Dotts, Jr.		10.00	7.01		19.00	4.42							20.00
Grampian Boro	J. P. Rowles	5.65	65.90		1.20	55.51								121.41
Houtzdale Boro	W. P. Harpster	16.54	195.04	97.64	.92	153.55			3.75		1.05	18.98	.92	372.32
Irvona Boro	Allen Straw		156.91	35.80		106.00	55.35		17.00	4.79		16.48	4.09	295.99
Lumber City Boro	Harry Hullihen	2.00		76.63	1.60		61.51			13.51	.20		7.69	
Mahaffey Boro	W. T. Stahl			479.23			330.70			23.15			41.32	
Newburg Boro	J. S. McFadden			8.40			19.00			10.35			16.01	
New Washington Boro	Hyle C. Mitchell	3.21	39.48	17.56	.21	31.65	16.10		3.40		.04	3.91	2.95	78.46
Osceola Boro	A. F. McKennon	16.35	375.40		13.06	424.17					1.61	104.92		903.49
Ramey Boro	W. H. Durbin		157.75			126.59						8.11		292.75
Troutville Boro	Otto Schoch	.26		38.97	.21		33.33				.03		4.03	
Westover Boro	John W. Philips				10.79	6.63			1.13		2.92	1.64		8.27
Beccaria Twp.	Philip S. Dotts	138.21	8.00	45.03	91.50	11.54	30.01		1.13		12.08	7.18		27.85
Bell Twp.	F. M. Davidson	4.05	269.93	196.98	3.24	218.82	156.70		6.80	1.21	.42	28.96	18.92	522.51
Bigler Twp.	Jas. N. Alexander	121.92	667.17		97.42	549.03		8.00	39.34		12.35	65.59		1312.13
Bloom Twp.	J. F. Henry	3.14	94.08		2.28	15.66								142.74
Bradford Twp.	J. G. Maines		611.55	246.64		501.74	211.35		71.50			70.29	16.21	1255.44
Brady Twp.	Henry F. Kirk		200.39			220.33						8.84		429.56
Burnside Twp.	N. B. Young	68.14	100.00	357.73	54.52	75.00	298.49			6.99	6.72	25.00	23.31	200.00
Chest Twp.	H. F. Westover	3.00	213.87	141.36		161.90	147.72					21.47	17.11	400.21
Covington Twp.	N. F. Mignot	43.49	75.00	71.30	36.54	75.00	73.99			16.42	4.71		11.20	150.00
Cooper Twp.	F. A. Gissey	96.11	722.69	75.79	28.81	576.93			71.34		6.95	76.88	8.91	1447.84
Decatur Twp.	Harvey Bock	295.65	600.00	40.03	223.15	400.00	131.32		6.00	6.77	29.06	30.00	38.79	1035.00
Ferguson Twp.	K. A. Sloppy		201.31	71.52		175.00	41.64		20.00	2.08		28.69		425.00
Girard Twp.	Henry Buck	5.13		55.10										
Goshen Twp.	W. F. Rich		61.01			45.70			2.11			6.32		115.14
Greenwood Twp.	George Hatch	6.00	86.14		5.40	75.10					.30	10.44		171.68
Gulich Twp.	T. S. David	57.83	486.75	151.43	46.89	389.31	117.81		12.00	6.83	5.80	48.94	19.72	937.68
Huston Twp.	John Horning	24.19	525.16		19.33	393.19			15.60		2.48	46.52		980.77
Jordan Twp.	C. S. Sawyer	7.30	156.54		5.81	118.52			19.33		.74	32.32		326.71
Karthaus Twp.	Dr. J. S. Flegal	.50	73.93		.50	122.58					.05	8.77		205.28
Knox Twp.	K. A. Sloppy			453.09			390.67			31.71			57.92	
Lawrence Twp.	Curtis F. Read	45.69	1550.00	95.23	36.47	1275.00	88.98		175.00	89.68	5.74	100.00	61.52	3180.60
Morris Twp.	Albert Wilkinson	12.20	565.87	245.03		452.69	223.24		21.24	14.37		56.13	25.77	1096.53
Penn Twp.	J. P. Rowles	29.31	220.69		19.46	172.59			6.19		2.48	21.85		421.62
Pike Twp.	D. D. Long	21.60		50.88	19.71		40.86			147.95	2.60		5.36	
Sandy Twp.	Geo. W. Whitmore	191.90	131.50	284.81	138.36	105.20	129.44			21.08	17.86	25.65	21.36	262.35
Union Twp.	W. B. Duff	1.25		192.80	1.00		158.89			11.69	13		47.13	
Woodward Twp.	J. W. Newcombe	22.54	152.09	262.78	17.91	122.70	204.07		1.99	19.80	2.70	[illegible]	23.68	296.01
		1331.54	10215.16	4403.84	1033.42		3487.99		640.31	540.54	[illegible]	[illegible]	[illegible]	[illegible]

AMOUNT PAID AND BALANCE DUE ON DUPLICATE OF YEAR 1920

District	Collector	COUNTY Exonerations	COUNTY Amount Paid	COUNTY Balance Due	COUNTY HOME Exonera- Amt. Pd.	COUNTY HOME Amount Paid	COUNTY HOME Balance Due	PERSONAL PROPERTY Exonerations	PERSONAL PROPERTY Amount Paid	PERSONAL PROPERTY Baluance Due	BRIDGE AND ROAD BOND Exonerations	BRIDGE AND ROAD BOND Amount Paid	BRIDGE AND ROAD BOND Balance Due	Total tions
1920														
Brisbin Boro	Joseph Higgins	27.23	258.13	7.75	22.23	258.13	12.75		4.23		2.40	25.65	1.65	546.14
Burnside Boro	John B. Conner	12.42	352.75	99.04	11.71	352.75	99.72	1.72	58.32		1.25	31.95	10.78	798.80
Chester Hill Boro	J. E. Finigan	6.68	699.08	165.31	7.52	699.08	167.47	1.38	8.20		.99	70.07	16.56	1176.43
Clearfield Boro	E. R. Taylor	711.31	13136.75	1211.49	297.34	3108.20	1658.95	809.71	6220.30		30.68	1313.95	169.21	23779.20
Coalport Boro	G. C. Bratton	13.65	693.87		5.25	701.78		63.11	86.19		.54	70.81		1552.15
Curwensville Boro	Wm. H. Thompson	150.23	2750.00	116.39	94.11	2750.00	202.51	65.75	600.00		9.51	290.00	6.58	6390.00
DuBois City	Omer S. Sutton	311.96	15348.03					843.15	5215.90		27.05	1548.84		22112.77
Glen Hope Boro	Philip S. Dotts, Jr.	10.95	196.37	17.44	10.31	196.37	18.08	16.62	31.61	70.00	1.05	19.32	2.36	413.67
Grampian Boro	J. P. Rowles	3.91	396.25	72.04	3.91	396.25	72.04		81.41		.43	39.52	7.08	913.43
Houtzdale Boro	W. P. Harpster	21.24	954.84	177.10	18.21	954.84	180.10	16.00	159.33	2.00	2.20	96.48	17.86	2165.44
Irvona Boro	C. B. Bloom	39.55	823.26		37.40	825.41		13.78	96.12		3.75	83.22		1828.01
Lumber City Boro	Harry Hullihen	13.58	414.57	40.14	13.58	414.57	40.14	14.80	50.22	3.75	1.29	41.64	4.09	921.00
Mahaffey Boro	W. T. Stahl	36.65	600.00	455.16	31.55	600.00	490.16	20.25	75.00	11.01	3.21	76.00	33.53	1350.00
Newburg Boro	J. S. McFadden	8.02	198.38		4.98	198.38	1.52	.75	20.61		.49	17.43	3.16	434.80
New Washingt'n Boro	Hyle C. Mitchell	13.72	146.73	38.67	10.60	146.73	41.79		26.84	8.43	1.10	14.84	4.25	335.14
Osceola Boro	A. F. McKennon	99.10	2173.80	281.11	85.27	2173.81	298.20	137.25	259.26	15.46	8.65	222.02	27.04	4828.89
Ramey Boro	W. H. Durbin	12.23	544.31	93.75	9.05	544.31	97.13	2.67	24.94	1.26	.91	55.41	9.20	1168.97
Troutville Boro	Otto Shoch	4.26	279.06	20.18	4.26	279.06	4.26	6.86	26.32	29	.44	27.96	2.99	612.40
Wallaceton Boro	Josiah Smeal	15.30	351.12		13.65	353.77	-	3.71	8.36		1.35	35.50		748.75
Westover Boro	John W. Philips	12.13	704.75	25.98	8.68	701.75	30.43	11.25	111.07		.86	70.15	3.89	1500.72
Beccaria Twp.	Philip S. Dotts	125.47	2431.95	141.73	112.37	2431.95	151.83	35.00	67.42		11.48	232.50	28.29	5163.82
Bell Twp.	F. M. Davidson	98.76	1377.88	487.48	89.13	1392.76	482.00	35.07	86.01	53.15	8.71	136.84	51.92	2993.49
Bigler Twp.	Jas N. Alexander	163.91	2252.78	491.16	147.43	2252.78	519.64	29.14	126.53	51.08	15.13	237.81	50.33	4869.43
[illegible] Twp.	J. F. Henry	6.16	485.27	69.76	6.16	485.26	70.68	5.97	72.35	3.69	.63	56.12		1098.91
Bloom Twp.	N. E. Shimmel	59.76	1229.22	12.66	51.65	1229.22	20.77	18.62	86.29		5.22	120.40	5.68	2665.13
Boggs Twp.	J. G. Maines	55.21	2044.38	519.03	32.70	1981.45	607.92	4.00	276.45	85.41	3.36	170.82	92.02	4473.13
Bradford Twp.	Henry F. Kirk	63.11	2768.26		52.21	2768.26		13.20	903.47		5.19	296.32		6736.31
Brady Twp.	N. B. Young	60.16	1651.86	409.77	46.66	1651.86	411.27	44.00	116.25	31.70	4.79	177.75	29.09	3597.72
Burnside Twp.	M. M. Snyder	13.96	1025.00	93.93	8.16	1025.00	99.72	3.20	7.59		.82	102.50	10.10	2160.00
Chest Twp.	N. F. Mignot	26.15	435.00	321.61	15.80	435.00	328.96	16.00	6.73	41.16	1.89	36.25	41.01	913.00
Covington Twp.	F. A. Gissey		2511.78	868.35		2511.78	868.35		524.45	90.52		233.10	108.39	5781.11
Cooper Twp.	Harvey Bock		2092.67	718.69		2092.67	718.69	21.14	221.15			221.57	60.36	4631.06
Decatur Twp.	K. A. Sloppy	21.85	715.71	418.75	18.38	693.97	475.59	15.80	54.75	19.2	1.87	76.33	41.00	1540.76
Ferguson Twp.	Henry Buck	97.51	954.92	15.67	84.21	954.91	28.98	40.30	150.00		7.11	100.00		2159.83
Girard Twp.	W. F. Rich	14.55	611.70	77.25	14.53	611.70	77.28		49.91	1.10	1.47	68.15	.51	1341.49
Goshen Twp.	Josiah Smeal	28.26	511.22		25.23	516.12		4.68	28.50		2.59	62.74		1110.58
Graham Twp.	W. E. Curry	43.50	678.57	42.47	39.13	678.57	46.54	15.82	32.11		3.98	68.33	4.70	1457.58
Greenwood Twp.	T. S. David	138.12	1381.28	537.53	133.12	1384.28	512.53	21.60	151.20	15.70	13.72	126.81	68.16	3046.57
Gulich Twp.	John Horning	83.12	1516.27	369.05	73.12	1541.01	404.56	19.82	81.58	6.63	7.57	153.75	41.80	3322.64
Huston Twp.	C. S. Sawyer	13.02	1119.42		19.42	1119.45		24.70	174.52		80.75	64.41		3077.90
Jordan Twp.	Charley Picard	76.01	1015.00	48.78	63.05	1045.00	61.73	2.43	105.39		6.41	110.00	.55	2305.39
Karthaus Twp.	K. A. Sloppy	101.36	965.60	564.40	91.81	966.43	579.00	38.43	101.98	10.66	9.53	97.30	56.94	2131.31
Knox Twp.	Curtis F. Read		3563.13	646.71		3563.13				385.46		321.90	203.01	7448.16
Lawrence Twp.	Albert Wilkinson	64.73	2120.57	371.90	64.73	2120.57	371.90	6.52	84.51	13.38	19.70	213.53	24.68	4539.18
Morris Twp.	J. P. Rowles	16.83	843.25	211.00	16.83	843.23	211.00	2.40	203.30	4.56	1.71	81.95	21.48	1974.74
Penn Twp.	D. D. Long	31.00	2279.08	131.35	31.00	2279.08	131.35		100.88	175.99	2.51	228.30	14.64	4887.34
Pike Twp.	Geo. W. Whitmore	220.61	4350.00	213.87	154.71	4350.00	279.27		324.06		15.68	275.91	200.54	9300.00
Sandy Twp.	W. B. Duff	11.88	650.00	52.54	5.88	650.00	53.54		30.00	47.27	.59	50.00	22.48	1400.00
Union Twp.	J. W. Newcombe	101.68	1019.81	89.91	66.30	1019.81	128.29	9.94	37.65		6.70	79.37	38.70	2156.64
Woodward Twp.														
		3299.87	85988.11	10866.73	2159.05	70553.47	11082.63	2156.13	17302.29	1089.21	337.15	8336.05	1437.79	182269.93

TRINITY M. E. CHURCH HEARS YEARLY REPORTS

The congregation of Trinity Methodist Episcopal church heard reports last evening of several departments of the church work. Mrs. W. Hartman spoke for the woman's foreign missionary society; Mrs. H. J. Flegal for the ladies' aid society; Mrs. Della Anderson Gallaher for the choir; H. J. Flegal for the board of stewards and the committee on distribution of benevolences; H. B. Powell for the board of trustees.

The reports showed that the church gave $6,875 during the year for the Centenary cause, meeting its obligation in full, and, in addition, paid $1,115 for strictly conference projects, including home for children, and home for aged. Of these total sums, the Sunday school gave $1,106. Payments on pledges to the educational jubilee fund were $1,306. For relief of the destitute in the Near East, China and central Europe, $525 was given. The woman's home missionary society raised for the suport of its work $301; the woman's foreign missionary society, $237.

The pastor, the Rev. W. W. Hartman, stated that 38 members had been received into church fellowship during the year, the present membership being 885, with 54 preparatory members enrolled.

BIRTHDAY PARTY

A most delightful surprise party was given Frank Hancock at his Pike township home on the evening of March 11. Seventy-nine friends and neighbors participated in the festivities and a fine time was had by all.

Mr. and Mrs. Victor Hoover and daughter, Erma, spent yesterday with relatives in Woodland.

LEITZINGER BROS. Store Opens at 8 A. M.

LEITZINGER BROS. Store Closes at 5:30 P. M.

Our Shoe Section Is Atune With The Spirit Of Spring

With the joyous season of Springtime close at hand the thoughts of milady naturally turn to her footwear. Then too the skirt height of this season is such that your shoes are going to be more prominent than ever before.

With the first chirp of the robins came our first shipments of the daintiest oxfords and pumps. Since then they have been arriving steadily and now we can show you a wonderful display.

Won't you drop into the shoe section and have us show you these beautiful shoes?

LEITZINGER BROTHERS

ODDS AND ENDS AND THINGS

By "Skinney"

Miss K. Raleigh in a recent lecture before the Women's Freedom League in London, made the statement that St. Paul did not forbid women to preach. In explaining her statement she said:

By the removal of a few dots and commas, it could be proved that the apostle did not forbid women to preach, and did not command women to obey their husbands, nor insist that ever and aye, whatever the fashion of the country, they should wear hats in church.

Neither did he say that women should never wear jewelry and fine clothes. He only bade them leave their jewelry at home and dress plainly when preaching or setting out on missionary journeys.

The correct translation of the word "obey," in the sentence. "Women, obey your husbands," was "be considerate to." Women were commanded to cover their heads, for the same reason that men were to uncover their heads in church, because it was the custom of that time.

The woman also said that the command that women should not speak in church but ask their husbands for instructions at home, translated correctly, meant that women should cut out their chattering and gossiping in the church and wait till they got home before telling hubby how horrid Mrs. Jones looked in her last Summer's hat.

* * * *

We read an article in a Philadelphia newspaper the other day from the pen of a fellow who says he has a remedy for snoring and can cure any case by the simple expedient of having the snorer sleep without a pillow. That makes us laugh because our curative agent has never stacked up against our friend Doc Leipold. We have hunted with Doc for the past 10 or 12 years and every person in camp while Doc was on hand during the deer season will join in saying that a little thing like absence of a pillow makes absolutely no difference in the "tooth carpenter's" ability to snore. In fact Doc can snore under all conditions, regardless of how adverse those conditions might be to the ordinary snorer. We have seen Doc hit the soft side of a bench after a hard day's hunt and before he had time even to go asleep he was snoring till the suond rattled the tinware on the kitchen wall behind an intervening partition and 20 feet distant. Then when he hits the hay any time, Oh My! Cure Doc of snoring by removing his pillow; that's a joke. Nothing less than an axe would stop him. We have tried everything else.

* * * *

President Harding isn't such a bad gink after all. Congress voted $50,000 to pay for his inauguration, but the spread-eagle plans of the committtee in charge were vetoed by Harding and when the bills were all paid last week it was found the grand total reached but $1,500. Then, too, he appointed D. R. Crissinger, a Democrat, of Marion, O., comptroller of the currency. A little more of that and Warren G. may get by.

* * * *

A Clearfield county labor leader is authority for the statement that when he went to Washington the other day and asked Brother Moose James J. Davis, the new secretary of labor, to show his union card, the bank president laborite dug up a gold mounted card and also displayed a callous or two on his horny right hand. Our labor leader friend is mean enough to insinuate that the callouses displayed were due to excessive manipulation of the scissors in snipping interest coupons off the stack of bonds making up the millionaire "laborer's" private fortune.

* * * *

A hard-looking old Marion, O., doctor has been made a brigadier general in Uncle Sam's army in order that he might attach himself to the presidential entourage and look after the physical welfare of Warren G. and Mrs. Harding during their occupancy of the White House. At the expense of "We, the peepul." Let me see. Didn't an awful wail go up one time when Woodrow promoted a certain naval doctor a number or two?

* * * *

Cheer up, girls. As old Dr. Munyon says, "there is hope." Forty-five years ago, J. C. Gibles and Miss Myrtle Sanderson, of Council Bluffs Iowa, plighted their troth. Miss Sanderson's father was a preacher and did a lot of missionary work among the Indians. He desired that his daughter become a missionary and when told of theengagement said to the girl" While I live I want you to serve God ,and after that if you want to serve the devil and get married you can."

The daughter was dutiful and asking the young man to wait enrolled as a missionary. She was located in Ceylon, Indian one month ago when apprised of the death of her father near Los Angeles, Calf. The lovers immediately got into communication and the bride to be started for home. The sweetheart of her youth, whose love never cooled, is awaiting her at San Francisco.

His bride has made one proposition to him, that she will marry now if he will take a three years' course in theology and study for the ministry.

* * - -

McCall, South Carolina, is entitled to the banner for the most religious community i nthe U. S. A. There is a total population of 129 in McCall and a recent church survey discloses the fact that there are only two men and a boy out of the entire town's population who are not members of some church.

Heat of Red Peppers Breaks Chest Colds

Ease your tight, aching chest. Stop the pain. Break up the congestion. Feel a bad cold loosen up in just a short time.

"Red Pepper Rub" is the cold remedy that brings the quickest relief. It cannot hurt you and it certainly seems to end the tightnes and drive the congestion and soreness right out.

When heat penetrates right down into colds, congestion, aching muscles and sore, stiff joints, relief comes at once. Nothing has such concentrated, penetrating heat as red peppers. The moment you apply Red Pepper Rub for colds, backache, sore muscles, stiff neck, lumbago, or the pains of rheumatism or neuritis, you feel the tingling heat.

In three minutes the congested spot is warmed through and through. When you are suffering so you can hardly get about, just get a jar of Rowles Red Pepper Rub, made from red peppers, at any drug store. You will have the quickest relief known.

NewspaperARCHIVE®

NewspaperARCHIVE®

THE CLEARFIELD PROGRESS

Published every day except Sunday by the Progressive Publishing Company, Progress Building, Clearfield, Pennsylvania

G. A. STEWART, Managing Editor
J. D. CONNELLY, City Editor R. S. NIGHTINGALE, Adv. Mgr.

OFFICERS
R. H. SOMMERVILLE, President G. A. STEWART, Sec. and Treas.
H. & C. Telephone, No. 176 Bell Phone No. 47

TERMS OF SUBSCRIPTION BY MAIL

One Year	$6.00	Three Months	$1.50
Six Months	$3.00	One Month	.50

By Carrier 12 cents per Week Payable to Carrier

Entered at Post Office at Clearfield, Pa., as second class matter.

Clearfield county's district attorney has an idea that laws are made to be enforced, and as noted in a clipping in the DuBois Courier, appearing under the head "Exchanges", on this page, he is getting after the liquor law violators. Unfortunately the boundry line does not permit him to legally carry on his operations in Centre county.—Philipsburg Journal.

This tribute to our District Attorney is very interesting and to the point. Centre county needs such a man as John C. Arnold but Clearfield county will continue to need his services.

A WORTHY APPEAL

American contributions cabled to Peking for the rescue of the starving Chinese have reached a total of $4,055,000, according to a statement given out tonight by the American Committee for China Famine fund. That sum, officials of the committee estimate, will mean the saving of 811,000 lives.

At least $3,000,000 of the total amount it is estimated, has already reached the empty bowls of the Chinese in the form of grain, meaning three hundred million meals. But so severe is the famine, these meals have had to be doled out sparingly, and only to those of the starving population who are strongest, and best able to last the remaining months until the next harvest. According to reports from China reaching the American Committee, a tremendously increased volume of outside help is needed if the inhabitants of the stricken provinces are to be kept in physical shape to plant their crops when the cold weather lifts. The famine has now reached its crisis.

All efforts of the Committee, which has now established branches in all states of the country, and in this city are being directed toward speeding up contributions, pointing out that a dollar cabled now; has a life-saving value of two dollars cabled a week hence.

The Committee has set up a swift system of getting funds to China, and the all-American committee on the other side, handling the funds, has likewise perfected methods for converting the money into grain and getting it to the remote relief centers without an hour's unavoidable delay. The grain is purchased in Manchuria, and transported, by railroad, without charge, and by coolie-carriers, to the districts where the suffering is worst.

Work in the churches has taken on an increasing impetus, as the seriousness of the famine is more fully revealed in messages from missionaries of the different denominations Commercial organizations, likewise have increased their effort, with the members of the United States Chamber of Commerce taking a leading part. Rotarians throughout the country are the latest to enlist in the campaign.

A Tribute To The Memory Of Leslie Stewart From Members Of The Crystal Springs Rod & Gun Club

Three and fifty cycles of the Hunters' moon have elapsed since there was born into this world one of nature's noblemen. Nurtured in his infancy, trained in his youth and developed into a perfect manhood he came forth to take his place among men. How well he fulfilled his mission, how much he was beloved and how keenly we feel his loss is herein expressed in a sad and humble spirit by the half hundred members of this club, of which he was our worthy leader.

Those of us who camped with him and with him roamed the woods he loved so well, had a depeer insight to his generous nature. When we leave the conventionalities of business and social life behind and take up our abode in the fastness of the forest, communing with nature, it is then and there that men bare their very hearts and souls to their companions. He withstood the test and proved himself to be a manly man, a loyal friend and a perfect gentleman, quiet and unassuming by nature, yet he was the very embodiment of good fellowship, having the courage of his convictions and the confidence of his fellowmen, he soon gained and held the respect of all.

To him selfishness had no place in life, always kind, considerate and thoughtful, he smiled when others were happy, he grieved when others were distressed, his place in the chase, at the table, by the campfire was subordinate to the desires and comforts of others. His keen joy in living and the general warmth of his personality will always remain a source of inspiration and strength.

When we again heed the call of the wild and return to our mountain retreat, his spirit will prevail. The sunrise o'er the hilltops will suggest his kindly morning greetings to us all. The autumnal sunsets followed by the mantle of darkness will be as his passing from our sight.

The silence of the mountains and loneliness of the vale will be but the reflections of our feelings at his departure. The whispering winds will admonish us to "speak softly for nature mourns a lover."

The sighing leaves of the trees will be saying "he has passed this way." The springs, the rills, the rocks and hills will loom as nature's shrines at which he worshipped.

Lastly we will travel along the trails he trod feeling we must o'ertake him on the way; we will fire the signal shots, we will call aloud, but, alas—the answering echo from the mountains saying, "Gone, gone—beyond recall."

This Love Song Brings $10,000

The musical extract below is an excerpt of: WHEN YOU'RE GONE I WON'T FORGET, one of the prettiest love songs written since SILVER TEREADS AMONG THE GOLD. For the copyright of this ballad, the publisher paid $10,000. This song is the answer song to that stupendous song success which has been sweeping the country: WHEN I'M GONE YOU'LL SOON FORGET, and it will become just as popular. The extract of the chorus below was clipped from a copy of the song just received.

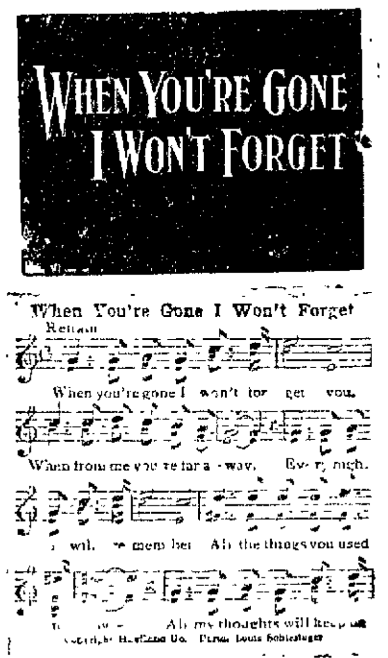

This song will no doubt win great fame throughout the country owing to its wonderful lyric and tuneful and catchy melody which are well blended together. When once heard, it will never be forgotten. It is splendidly recorded for player pianos and phonographs.

GUARD AGIANST AN EPIDEMIC

Enrich and Strengthen Your Blood Now With That Splendid Tonic, Gude's Pepto-Mangan

RICH RED BLOOD FIGHTS GERMS

If You are Pale, Overtired Lacking in Energy and Enthusiasm, Your Blood is Probably Thin and Needs a Tonic

The first and perhaps the only thing you can do to avoid the dangers that would come if there were an epidemic, is to take special care of your health. Keep your blood in good condition. The blood very often gets in bad shape, almost without youn knowing it. How many times you feel tired and exhausted. You have an allgone feeling for weeks. You don't care about eating or going anywhere. Your work becomes an effort and you wake up in the morning more tired than when you went to bed.

When you feel like that, look to your blood. You can be pretty sure it is in a weakened condition. You have been straining either mentally or physically and your blood has become clogged with poison.

Don't let yourself get run down. If you do not feel right, begin taking Gude's Pepto-Mangan and keep it up for awhile.

Gude's Pepto-Mangan is put up in both liquid and tablet form and is sold by druggists everywhere. The liquid and tablets have exactly the same medicinal value. Buy whichever you prefer and be sure it is genuine "Gude's Pepto-Mangan." The name "Gude's" is o nthe pockage.

alv.

Tan Calf Walking Oxfords

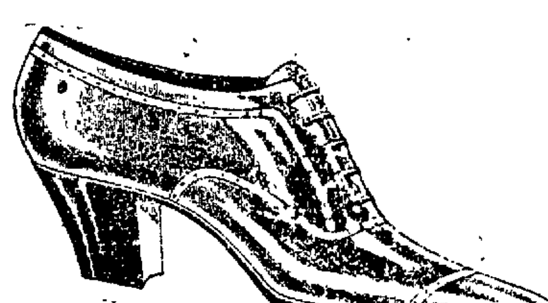

Novel and practical, with welted soles, Cuban heels and high arch, these Tan Oxfords are truly typical of Lytle Bros. style at a low price.

Why should anyone take chances with cheap shoes when such eminently good shoes are so inexpensive, and when Lytle's fitting service and reputation go with them?

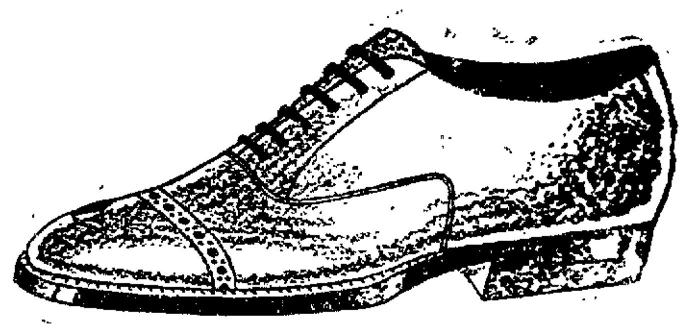

Just think of getting a pair of Lytle Bros. standard Shoes or Oxfords, of solid calf skin, welted soles and rubber heels, in the newest spring models. Wide, medium or narrow toes at $8.00

Lytle Brothers

MARRIAGE LICENSES

Walter L. Hess and Vena E. Nelson, both of Clearfield.

William Twoey, of Boggs, and Helen Williams, of Bigler.

John S. Horner and Ethel L. Bratton, both of DuBois.

Weller J. McQuillen and Ruth R. Johnson, both of Wallaceton.

John Stenesky and Mary Jeffries, both of Houtzdale.

Edward W. Childs, of DuBois and Caroline Farster, of Vangergrift.

Henry A. Niel and Edith Fulton, both of Sidney, Pa.

Eggs for Hatching

White Plymouth Rock Eggs for hatching from Fishel Strain (direct) also from Hill strain, bred for heavy egg production. The strain won first prize at the State Products Show, Harrisburg, for best eggs.

Orvis R. Gulich,
603 Turnpike Ave.
H. & C. 'phone 313-W4

Miss Helen Clark spent yesterday with her parents in Woodland.

DRIVE AWAY HEADACHE

Rub Musterole on Forehead and Temples

A headache remedy without the dangers of "headache medicine." Relieves headache and that miserable feeling from colds or congestion. And it acts at once! Musterole is a clean, white ointment, made with oil of mustard. Better than a mustard plaster and does not blister. Used only externally, and in no way can it affect stomach and heart, as some internal medicines do.

Excellent for sore throat, bronchitis, croup, stiff neck, asthma, neuralgia, congestion, pleurisy, rheumatism, lumbago, all pains and aches of the back or joints, sprains, sore muscles, bruises, chilblains, frosted feet, colds of the chest (it often prevents pneumonia).

MUSTEROLE WILL NOT BLISTER

MRS. FREEMAN SHOPE DIES

Mrs. Freeman Shope, Nichols street, died last evening at the home of her daughter in Surveyor, where she had been called on account of her daughter's illness. Mrs. Shope, who was 59 years of age, had been a sufferer from Bright's disease for some time.

Proper obituary and funeral announcement tomorrow.

IN MEMORIAM

In sad, but loving remembrance of my dear husband, John T. Straw, who departed this life three years years ago, November 5, 1917.

Gone, but not forgotten,
'Tis hard to break the tender cord
when love has bound the heart.
'Twas hard, so hard to speak the
words, we must forever part.
His wife, Priscilla Straw.
3-14-1t-pd

Y. M. C. A. BOWLING LEAGUE SCHEDULE

The teams of the Y M. C. A. Bowling League that are scheduled to bowl this week are as follows:

Monday, Red men vs. Clearfield Hardware.

Tuesday, Independents vs. Y. M. C. A.

Thursday, Odd Fellows vs. All Stars.

Friday, Buiness Men vs. All Public.

All games begin at 8:00 o'clock.

We carry the famous LeRoy plows that stay in the ground and turn a perfect furrow. Level-land, hillside and Sulky plows, best by test.

Also Bucher and Gibbs Harrows and Cultivators.

Wm. F. Powell

Plumbing Heating
Sheet Metal Work

PULLED BREAD

Set one small or 1-2 loaf (fresh bread) of Workman's Bread in oven until it is heated through, remove and while hot cut through the crust at each end and pull the bread apart; repeat the cutting and pulling until the bread is separated into small pieces. Return the pieces to the oven in shallow pan to dry out and color delicately.

Get Workman Bread
At any Workman Store

Let your Easter gift be a piece of our exquisite jewelry. We have many beautiful and useful things from which you may select.

Come in and let us help you choose an Easter present that you will be proud to give.

Our prices suit every purse.

Our WORD is our BOND

HOWE'S

(A Registerd Optometrist in charge)

Jewelers Optometrists

Tried One Of Mac's "Cokes"?

If you have sort of gotten turned on Coca Cola come in and try one with **Maas Carbonated** water. It has the real flavor and you'll like it.

McCARTY'S

NewspaperARCHIVE® NewspaperARCHIVE®

BUSINESS AND TRADE

With Special Attention to Coal, Clay and Brick Trade News of Local Interest.

MILLIONS ARE LOST IN FOREIGN TRADE SLUMP

American Business Forced To Turn Down Many Orders

New York, March. 14.—Weekly losses of export orders running into millions of dollars were indicated in a report issued today at the office of the Foreign Trade Financing Corporation, which is now being organized under the Edge Act to promote the country's foreign trade by granting long term credits which are needed for financing purchases of American goods abroad.

Information assembled by the organization committee indicates a situation which is without parallel in the memory of leading New York business men. Following are a few of the most significant facts collated in the corporation's survey.

There are in New York today a larger number of purchasing agents for buyers abroad than at any time since the close of the war.

Several million bales of cotton are now stored at various points in the South, held up by lack of adequate credit machinery to finance their sale to buyers abroad.

Surplus supplies of grain, to the extent of several hundred millions of bushels above this country's normal need, are stored at primary points throughout the Middle West, held up for similar reasons.

In the absence of adequate facilities, due to the fact that commercial banks have extended their lending resources to the limit of prudence, certain large corporations are preparing to finance their own business.

As an emergency measure, certain manufacturers are reverting to the ancient practice of barter.

In one middle western state manufacturers are facing a loss of twenty million dollars in current export orders from southeastern Europe alone.

BANKS CANVASSED

A canvass of banks in the financial district, made for the purpose of shedding light on the possibilities of immediate business abroad, revealed the fact that there is a strong demand for credits running from six months to a year by responsible business interests in Japan, Germany, Denmark, Finland, the Balkans, South Africa, Italy, Australia and the republics of South America.

These credits are sought to finance purchases of America's food stuffs and raw materials, standard articles of manufacture, and, in addition, many manufactured specialities such as electric dynamos, harvesting machinery, locomotives, type writers, machine tools, adding machines, tractors and miscellaneous engineering equipment. Bank officials were unanimous in commenting upon the sound character of this business, but could see no way of extending the desired credit under existing facilities.

BACK TO BARTER

A certain manufacturer of electrical equipment is reported to have taken in return for his products a certain quantity of eggs and bristles. A manufacturer of electrical equipment is reported to have taken silks and pottery. Barter is entirely possible as one solution of the problem, and may prove highly profitable, but it is not regarded as anything more than an emergency measure, due to the great risks devolving upon the exporter in this country.

The far-reaching influence involved in the concerted plans of farmers, bankers and manufacturers to supply the needed credit machinery through the Foreign Trade Financing Corporation, is reflected in the marked interests being shown in the progress of organization by members of the American and foreign embassies. The necessity of purchasing America's surplus raw materials is regarded in many countries as a matter of national importance, and representatives of these countries here are showing a proportionate interest in the effort to set up the banking facilities which alone make these purchases possible. For example, Roger Nielson, technical adviser of the Royal Danish Legation has pointed out that Denmark is in urgent need of raw materials and many manufactured products.

Gerald Roche, of Osceola, spent yesterday with friends here.

Why Pick Up After a Laundress?

It's almost as much of a task as the washing itself—picking up after your laundress; seeing that things are rightly done; fussing over her meals; measuring out soap and starch and other supplies.

Our Family Laundry Service saves you all this.

We call for your family bundle and attend to all these details for you. And promptly, on the dot. we return your clothes, beautifully clean, everything dried and ready to put away except a few starched pieces that you can easily iron.

It's a saving service, saving for you and saving for your clothes. It's a service you can always depend upon; and the little ironing which is left for you to do at home becomes really a pleasure.

We know that you'll like this modern way of taking the toil out of wash day.

Try it, today—phone for our driver; we'll have him call for your washing.

Clearfield Laundry

H. & C. Phone 60

Webster—Man's Man

By PETER B. KYNE

Author of "Cappy Ricks," "The Valley of the Giants," etc.

(Copyright, by Peter B. Kyne)

(Continued From Yesterday)

SYNOPSIS.

CHAPTER I.—John Stuart Webster, mining engineer, after cleaning up a fortune in Death Valley, Calif., boards a train for the East. He befriends a young lady annoyed by a masher, thoroughly trouncing the "pest."

CHAPTER II.—At Denver Webster receives a letter from Billy Geary, his closest friend. Geary urges him to come to Sobrante, Central America, to finance and develop a mining claim. He decides to go.

CHAPTER III.—Dolores Ruey, the young woman Webster befriended, and who has made a deep impression on him, as he has on her, is also on the way to Sobrante.

CHAPTER IV.—At Buenaventura, capital of Sobrante, Billy Geary, ill and penniless, is living on the charity of "Mother Jenks," keeper of a dramshop. She receives a cablegram from Dolores, telling of her coming.

CHAPTER V.

Without quite realizing why he did so, Billy decided that fear and not grief was at the bottom of the good creature's distress, and in his awkward, masculine way he placed his arm around Mother Jenks' shoulders, shook her gently, and bade her remember that chaos might come and go again, but he, the said William Geary, would remain her true and steadfast friend in any and all emergencies that might occur.

"Gor' bless yer heart, Willie," Mother Jenks sniffled. "I dunno wot in 'ell yer ever goin' to think o' me w'en I tell wot I've been up to this past fifteen year."

"Whatever you've been up to, Mother, it was a kind and charitable deed—of that much I am certain," Billy replied loftily and—to his own surprise—sincerely.

"As Gord is my judge, Willie, it started out that w'y," moaned Mother Jenks, and she squeezed Billy's hand as if from that yellow, shaking member she would draw aid and comfort. "'Er nyme is Dolores Ruey. 'Er father was Don Ricardo Ruey, president av this blasted 'ell on earth w'en me an' my sainted 'Enery first come to Buenaventura. 'E was too good for the yeller-bellied beggars; 'e tried to do somethink for them an' run the decision. Thereafter they kept him in the hospital ten days longer, "feeding him up" as the patient expressed it—at the end of which period Webster, some fifteen pounds lighter and not quite so fast on his feet as formerly, resumed his journey toward New Orleans.

In the meantime, however, several things had happened. To begin, Dolores Ruey spent two days wondering what had become of her quondam knight of the whiskers—at the end of which period she arrived in New Orleans with the conviction strong upon her that while her hero might be as courageous as a wounded lion when dealing with men, he was the possessor, when dealing with women, of about two per cent less courage than a cottontail rabbit. Being a very human young lady, however, she could not help wondering what had become of the ubiquitous Mr. Webster, although the fact that he had mysteriously disappeared from the train en route to New Orleans did not perturb her one-half so much as it had the disappearee. She had this advantage over that unfortunate man. Whereas he did not know she was bound for Buenaventura, she knew he was; hence, upon arrival in New Orleans she dismissed him from her thoughts, serene in abiding faith that sooner or later her knight would appear, like little Bo-Peep's lost sheep, dragging his tail behind him, so to speak.

Dolores spent a week in New Orleans renewing schoolgirl friendships from her convent days in the quaint old town. This stop-over, together with the one in Denver, not having been taken into consideration by Mr. William Geary when he and Mother Jenks commenced to speculate upon the approximate date of her arrival in Buenaventura, resulted in the premature flight of Mother Jenks to San Miguel de Padua, a fruitless visit on the part of Billy aboard the Cacique, of the United Fruit company's line, followed by a hurry call to Mother Jenks to return to Buenaventura until the arrival of the next steamer.

This time Billy's calculations proved correct, for Dolores did arrive on that steamer. The port doctor came aboard, partook of his customary drink with the captain, received a bundle of the latest American newspapers and magazines, nosed around, asked a few perfunctory questions, and gave the vessel pratique.

Dolores observed a gasoline launch shoot up to the landing at the foot of the companion-ladder and discharge a well-dressed, youthful white man. As he came up the companion, the purser recognized him.

"Howdy, Bill," he called.

"Hello, yourself," Mr. William

(Continued On Page Seven.)

Correct Easter Footwear

Suede Strap Slippers

A combination of beauty and excellence. In Grey, Brown and Black with one strap and covered Baby Louis heel, and in two straps with covered Louis XV heels.

Price $9.00.

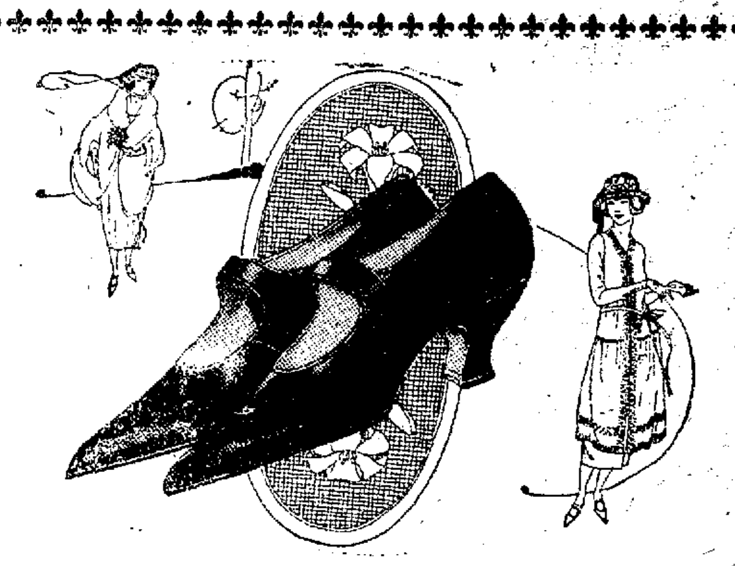

BROWN'S BOOT SHOPS

DuBois Indiana CLEARFIELD, PA. Punxsutawney

THE glory and Power of Printing is not in the past. Its influence at the present time makes it a powerful conservator of all human acts and progress. It is the handmaiden of all the arts, industries and sciences and the most energetic worker in the world's shop to polish and refine the civilization of this age and the future. The art preservative.

---The Progress Job Dept.

THE DEMONSTRATORS FOR

The Free-Westinghouse

ELECTRIC SEWING MACHINE

Are Here For The

Great Demonstration Sale Of These Wonderful Labor Saving Home Appliances

Come into the store andd see how the machine works—see the ease with which complicated sewing is done on the machine—see how easily the sturdy little motor does away with the footwork dreaded by the home sewer—see what a beautiful addition it will make to your home—see everything there is to see about this great new invention and its application. Then get your coupon which may mak you the proud possessor of one of these machines ABSOLUTELY FREE.

Electric Supply Company

MARKET ST., CLEARFIELD, PA.

NEW BLOUSE OR SKIRT 15 CENTS

"Diamond Dyes" turn Faded, Shabby Garments or Draperies into New

Women are finding it fun to diamond-dye and add years of wear to any old garment or drapery. Easy directions in package. Don't risk your material in poor dye that streaks, spots, or fades. Buy "Diamond Dyes"—no other kind. Tell druggist whether your material is wool or silk, or if it is cotton, linen, or a mixture. 16 rich, fadeless colors.

Mr. and Mrs. M. F. Mitchell and Miss Mattie Fullington, of Indiana, spent the week-end with Mrs. E. M. Fullington, Cherry street.

Clearfield Receipe No. 2

Tested and Tried In Clearfield Kitchen

Any Fruit Shortcake

Two eggs, two heaping tablespoonsful of sugar, butter size of an egg. Beat butter, sugar and egg lightly. One quart Flaky Pastry Flour with two heaping teaspoons of baking powder. Salt and wet with milk.

Clearfield, Pa.
Mitchell Milling Co.

We're sorry that the teaspoon and the tablespoonful got mixed the other day and wish to make the correction.

Get Flaky Pastry Flour From Your Grocery

NewspaperARCHIVE®

THE GRANARY

A Column of News and Timely Topics for the Man Who Feeds the World

In many respects there is nothing unusual in the life story of Henry Cantwell Wallace, the new Secretary of Agriculture. He did not run away from home; it is not recorded that he was expelled from school; nor did nay prophet arise in his youth and predict dire things of his future.

He seems to have been then, as he is now, a perfectly normal person, patient, slow, dependable—with a sturdy Scotch temperament and a touch of religious fervor inheritel from his father, who was first a clergyman and later a farmer.

Henry C. Wallace was born fifty-four years ago in Rock Island, Ill., where his father was pastor of the United Presbyterian Church. During the ministry of his father, he attended school there, and also at Davenport and Morning Sun, Iowa. Then his father was threatened with tuberculosis and was advised by the family physician to take up farming, as an outdoor life seemed to offer the only hope for successfully combating that dread disease.

During his ministry, the elder Mr. Wallace had acquired three farms of wild land in Adair county, Iowa. So the family moved to Winterset, the only town near this land offering educational advantages for the children. There Henry C. Wallace was graduated from the high school, worked on his father's farms in vacation, learned the printer's trade, and otherwise lived the uneventful life of a youth in a country town.

At eighteen, he went to Ames Agricultural College, and studied there for two years, teaching school during vacation to make expenses. At the end of his second year, one of the tenants on a 320-acre farm belonging to his father threw up his lease just two weeks before the college term opened. Since another tenant could not be secured, it was necessary for young Henry to give up his college career, and to take over the farm himself.

From 1887 until 1892, Mr. Wallace farmed this tract of wild land. He brought a good deal of it under cultivation, growing grain and breeding and feeding several hundred head of horses, cattle and hogs each year.

"During some of this time," he said recently, "farm conditions were very similar to those existing at the present time. I burned corn for fuel and sold corn at from ten to fifteen cents per bushel and hogs at $2.75 per hundred. But land values were were low and labor was cheap as compared with those of the present time.

In the fall of 1892, Henry Wallace was offered a position at the Wisconsin Agricultural Experiment Station Returning from a visit there, he stopped off atAmes to consult an old friend, Professor Wilson, at to the advisability of accepting the offer. Professor Wilson urged that he go to Ames instead of Madison. Professor Wilson at Ames was none other than "Tama Jim" Wilson, afterward Secretary of Agriculture in the cabinets of Presidents McKinley, Roosevelt and Taft. Mr. Wallace completed his agricultural training under "Tama Jim," and when he was graduated Mr. Wilson made him assistant of dairying on the College staff. He occupied this position for three years.

Henry Wallace has continued to own and operate farms in vairous parts of the country. At one time he was operating five farms in as many states; but in recent years, he has found it impossible to secure hired labor competent enough to manage his farms on a profitable basis. So he has disposed of all the farms except one 280-acre farm a few miles north of Des Moines. This farm supplied the hospital at Camp Dodge with milk during the war, a fact of which Mr. Wallace is very proud.

He has a family of six children, three boys and three girls.. Two of the boys are veterans of the war.

"So far as we have any record," says Mr. Wallace, 'o'ur family has, been entirely a family of farmers, with two exceptions. Two Wallaces who lived about seventy-five years ago were not farmers, but were grain and produce dealers. Every other member of the family has been a practical farmer." Mr. Wallace's father, "Uncle" Henry Wallace, was long prominent in agricultural affairs. He was a member of President Roosevelt's Country Life Commission and was an agricultural editor and writer of repute.

Mr. Wallace recently assured the writer that he is in thorough sympathy with President Harding's agricultural program as announced by the President in The Farm Journal for December and that he is going to do all in his power to vitalize this program.

Those who know Henry Wallace feel that he will go quietly about accomplishing this very thing. "A new day has dawned in American agriculture," he said, "for the President's program is the most forward-looking program ever announced by any one in public life. And it is so sound in princile that the farmers of America can afford to look to the future with confidence."—Farm Journal.

Miss Lorna Gardner, of Bradford, is visiting her sister, Mrs. F. L. Ward, William street, at present.

Born, to Mr. and Mrs. Blair Sykes at their home, Market street, a son, on Saturday evening last.

Mr. and Mrs. Walter Mason are spending a few days with their son, John, in Reynoldsville.

DRINK HOT WATER BEFORE BREAKFAST EVERY MORNING

Hopes every man and woman here will adopt this splendid health habit.

Says a glass of hot water with a teaspoonful of limestone phosphate in it washes poisons from system, and makes one feel clean, sweet and fresh.

Why is man and woman, half the time, feeling nervous, despondent, worried; some days headachy, dull and unstrung; some days really incapacitated by illness.

If we all would practice the drinking of phosphated hot water before breakfast, what a gratifying change would take place. Instead of thousands of half-sick, anaemic-looking souls with pasty, muddy complexions we should see crowds of happy, healthy, rosy-cheeked people everywhere. The reason is that the human system does not rid itself each day of all the waste it accumulates under our present mode of living. For every ounce of food and drink taken into the system nearly an ounce of waste material must be carried out, else it ferments and forms ptomaine-like poisons in the bowels which are absorbed into the blood.

Just as necessary as it is to clean the ashes from the furnace each day, before the fire will burn bright and hot, so we must each morning clear the inside organs of the previous day's accumulation of indigestible waste and body toxins. Men and women, whether sick or well, are advised to drink each morning, before breakfast, a glass of real hot water with a teaspoonful of limestone phosphate in it, as a harmless means of washing out of the stomach, liver, kidneys and bowels the indigestible material, waste, sour bile and toxins; thus cleansing, sweetening and purifying the entire alimentary canal before putting more food into the stomach.

Millions of people who had their turn at constipation, bilious attacks, acid stomach, sick headaches, rheumatism, lumbago, nervous days and sleepless nights have become real cranks about the morning-inside bath. A quarter pound of limestone phosphate will not cost much at the drug store, but is sufficient to demonstrate to anyone its cleansing sweetening and freshening effect upon the system.

NEWS OF OUR NEIGHBORS

CURWENSVILLE

Mrs. Catherine Thompson passed her ninety-seventh mile stone in life last week. Mrs. Apgar Bloom also entered upon the eighty-third journey of life. Both women are enjoying good health and bid fair to celebrate several morth birthday anniversaries erc the death hand is laid upon their brows. We hope so at least, as does also their many friends throughout the town and county. Mrs. Thompson's name was Hepburn before her marriage and that of Mrs. Bloom, Graham, an aunt of Alfred Graham, of Clearfield.

Mr. and Mrs. John Blake spent a part of last and also a part of this week in New York state and New York city. While in the city Mr. Blake met with some of the head men of the P., H. and L. tannery and made an effort to have the large plant start up to its fullest capacity. It is likely that his mission will meet with success.

Mrs. Henry Addleman, who was reported seriously ill the latter part of last week, is somewhat improved, but is still within the danger line.

Miss Regina Kennedy, of Ridgway, who has been a clerk in the office of Fred J. Dyer for the past several years, is reported as being seriously ill at the home of Miss Rebecca Stover, corner of George and Filbert streets. It is thought that unless a change for the better takes place soon, it is possible she cannot survive long. Her mother and sister were summoned to her bed side from Ridgway, the latter part of last week.

Miss Edith Hart, a daughter of James Hart, now a resident of Philadelphia. formerly a resident of this place, was married at Endicott. N. Y., recently to Oliver Conklin, of Deposit, Rev. Galbreth reading the marriage lines. They will reside in Endicott. The bride is a sister of Mrs. Charles Anderson, Bloomington avenue, Irvin hill.

The many friends and acquaintances of Leslie Stewart, Clearfield, were in deep sorrow last Friday in learning of his death, although gleaning from The Progress from time to time that he was seriously ill. He was the father of J. Lynn Stewart and Mrs. Frank Hastings, residents of Curwensville, both of whom were at his bed side as he entered the dark valley from which no traveler returns.

James Decker, oldest son of Mr. and Mrs. Rush Decker, South Side, who had an ankle severely injured recently, is able to be about again.

Our informant misled us a trifle in detailing an account of Albert Girrill's accident. He was not taken to the Clearfield Hospital, but to the home of his parents, Mr. and Mrs. Edward Girill, Bloomington avenue, Irvin hill. He is under the care of Dr. Erhard, who reported Saturday that the young man was getting along nicely.

Charles McClure, superintendent of a sand stone quarry at Red Wing, Cambria county, spent Friday and Saturday last with his parents, Mr. and Mrs. Robert McClure, Ridge avenue. He reports all of the Curwensville boys who are working under him as being in good health and sticking to their jobs like old veterans in the process of quarrying stone, a rather dangerous occupation.

Some miscreants broke into the hunting camps of the Greenwood and Bickford Clubs last week. The buildings were ransacked from bow to stern. Nothing of any value was taken from either of the lodges so far as the members have been able to ascertain. At the Bickford camp, however, bed clothing, cooking utensils, etc., were strewn over the floor. The locks at both places were broken off in order to gain an entrance.

Life became so monotonous at the Lumber City brick plant for Superintendent Ashley Bloom that he hied himself to Curwensville, Saturday and mingled with old friends and also transacted business connected with his work.

The correspondent has noticed for some months past local papers in nearly all towns in the county publish a list of all persons who are ill with a disease. Would it not be a good idea if the secretary of Curwensville's board of health would do likewise? It is information that the people of every community ought to be informed upon.

The Elk sole leather factory is getting in shape for an early start. A crew of men were working Friday and Saturday connecting up steam pipes. A number of loft men started work today. It could not be learned Saturday whether the plant would run in full or part.

It will be noticed in reading over the list of real estate transfers that Anthony Hile, executor, has transferred to Mrs. Kline Farwell a plot of ground on Ridge avenue, receiving the sum of $225 for same.

Those Frilly Taffeta Frocks

DESIGNERS just cannot keep away from frills when the season brings in a vogue for taffeta—especially when colors are lively. Taffeta is a sprightly fabric that provides most of its own trimming, and when two-toned, or changeable silks are presented, the trimming effects possible with them are not to be resisted. Even in dark colors and black, taffeta and frills remain cheerful and alluring. In the picture above a light, changeable taffeta at the left and a black, embellished with lace at the right, are among the most pleasing of the new afternoon frocks.

Both these dresses are made with plain underskirts and long tunics. The tunic in the light dress is cut in long panels rounded at the bottom, that recall the much-admired petal skirts of last year. The panels are edged with double frills of the taffeta, but there are no frills on the bodice. Its only decoration appears in a little needle work at each side which extends below the waistline and is repeated on each of the panels. This absence of frills on the bodice makes opportunity for lace or net collar and cuffs. The crushed girdle about the waist is made of the taffeta.

Deep cream or ecru nets and laces that are now basking in fashion's smile, find themselves placed to the best advantage on black. The dress at the right is handsome and original with full skirt, long tunic, pointed at the bottom and a moderately wide flounce with frayed edges, cascaded down each side. Its bodice with square neck and elbow sleeves is extended below the waistline and finished with a little apron-flounce of lace, doing away with a girdle, and there is a cluster of velvet leaves and cherries at the left side. Lace at the neck and frills of it finishing the sleeves, make this a becoming model that its owner will feel well dressed in on many occasions.

Julia Bottomley

COPYRIGHT BY WESTERN NEWSPAPER UNION.

A Party Frock Girdle.

A ribbon and flower girdle, is one of the daintiest of additions to a girl's party dress, and it can be home-made too. Narrow silver or delicately tinted ribbons are used, and dainty artificial flowers are caught on along the edge. The smaller the flowers the better, such as wee rosebuds, daisies, violets and forget-me-nots. The silver ribbons with picot edges in color make attractive girdles of this sort. The color of the edge is brought out again in the flowers scattered over the ribbon.

Classified Ads For Everybody

1 Cent Per Word Each Insertion. Minimum Charge 25 Cents.

HELP WANTED

WANTED—Carpenter to build a house. Apply 510 Daisy street. 3 14 6t pd.

WANTED—Woman to do housework by the day. Also a woman to do plain sewing by the day. Inquire of Mrs. John Forsyth Turnpike avenue. H. & C. and Bell Phone 3 14 10t ch

WANTED—Girl for kitchen and dining room who can cook. Apply Mrs. Wm. F. Powell, 3 14 tf. ch

WANTE—A good girl for general house work. Apply Mrs. John M. Chase, corner Fourth and Cherry streets. 3-12-4t-pd

WANTED—A reliable man to sell county rights for combination rocking chair and baby cradle. For information write E. L. Lansberry, 494 Ella street, Wilkinsburgh, Pa. 3-12-3t-pd

WANTED—Male help. Get busy. Keep busy. Is your job unsafe? Is it permanent? You want a lige-long business. You can get into such a business selling more than 137 Watkins products direct to farmers if you own auto or team or can get one; if you are under 50 and can give bond with personal sureties. We can back you with big selling helps. Fifty-two years in business. 20,000,000 users of our products. Write for information where you can get territory. J. R. Watkins Co., Department C, Winona, Minn. 3-11-4t-pd

CLERKS—(Men, women, over 17) for postal mail service. $120 monthly. Examinations March. Experience unnecessary. For free particulars of instruction, write R. Terry, former civil service examiner) 252 Continental Bldg., Washington, D. C. 3-11-3t-pd

WANTED—Girls. Apply Palace Hotel. 3-11-3t-pd

WANTED—A good girl for general house work. Inquire Progress. 3-10-tf-ch

FOR SALE

FOR SALE—A clarinet in good condition. Inquire at the Progress 3 14 2t pd

FOR SALE
Eggs for hatching. Barred rocks, Buff rocks, S. C. White Leghorns $1.00 per 15. 217 Witmer Street, H. & C. phone 172x 3 14 1t pd.

FOR SALE—Buff Rock hatching eggs, $1.50 for setting of 15. Inquire W. J. Leavy, 313 Cherry street. 3-12-6t-pd

SOR SALE—A roll top desk in good condition. Inquire of Fred B. Leavy, Third street. 3-12-2t-pd

FOR SALE—A six room house on West side. Call "House," c-o Progress. 3-11-4t-pd

FOR SALE—Will sell three mules cheap. Inquire D. E. Young, Mineral prings. 3-11-tf-ch

FOR SALE—One Stewart No. 9 ball bearing sheep shearing machine, used one season, just new. Also registered Shropshire ram. To-Boy 5, 534980, one year old. J. Reynolds Fullerton, Hyde, Pa. Curwensville rural 'phone. 3-11-3t-pd

FOR SALE
Brick house in rear of Walnut street. Five rooms, bath, electric light and gas. Possession by April 1.
Phone or call
Frame house on West Side. Eight rooms, three on first floor and five on second floor. Toilet on second floor. Lot 45x100 feet.
Price 2,250.
C. G. BLOOM,
Real Estate and Insurance
215 West Fifth Ave. Bell 141-M
3-10-tf-ch

FOR SALE—Range, in excellent condition. Inquire at 406 South Second street. 3-4-tf

FOR RENT

FOR RENT—Large garden in good state cultivation. Will put out on shares. Central location. Call Progress for information. 3-11-3t-ch

FOR RENT—Two furnished rooms for light housekeeping; electric lights, bath, hot and cold water. Inquire 413 Merrill street or H. & C., 229-L.

LOST AND FOUND

LOST—A bunch of keys. Finder please return to Progress and receive reward. 3-12-2t-ch

WANTED

WANTED TO RENT—five or six room house by the first of April by married couple with a small child Inquire at the Progress. 3 14 2t pd.

ITEMS OF INTEREST

1c Per Word For Each Insertion Minimum Charge 25 Cents.

ST PATRICK'S BAZAAR
The Ladies' Aid of the 1St. M. E. church will have on sale bonnets, caps, aprons, quilts and other articles too numerous to mention. Also ice cream and cake for sale, Thursday evening, March 17, in the basement of the church. Everybody welcome. Come buy your Easter bonnet. 3 14-2t ch

CAKE AND FOOD SALE
A cake and food sale will be held next Saturday afternoon March 19, at 2 p. m. in the Tobias store room on 2nd street by class No. 25 of Trinity M. E. S. S. 3 14 5t ch

Foley's Honey and Tar COMPOUND

IS PLEASANT TO TAKE, and soothes the raw, inflamed surfaces; stops the rasping, strangling feeling in the throat. It is made of the purest, freshest and finest ingredients to be had, contains no opiates or other harmful drugs, and costs twice as much to make as any imitation of it.

Every User a Friend

"My little boy had a severe attack of croup and I honestly believe he would have died if it had not been for Foley's Honey and Tar. Two doses relieved him and he went to sleep and was troubled no more."—Mrs. W. H. Thornton, 3523 W. 10th St., Little Rock, Ark.

"I am in my eighty-seventh year and I was troubled with a tickling in my throat. I am very glad to tell you that Foley's Honey and Tar has stopped that."—Geo. P. Randall, Dayton, Nev.

Foley's Honey and Tar is recommended for coughs, colds, hoarseness, tickling of the throat, spasmodic croup, whooping cough, la grippe and bronchial coughs.

Mrs. A. B. Maines, of Karthaus, spent the week-end with relatives here.

Miss Corine Roth, of Curwensville, spent Sunday with friends here.

RESULTS REMARKABLE SAYS NEW YORK MAN

Prominent Rochester Citizen Tried Ten Years to get Relief, but Tanlac is Only Thing That Helped Him

One of the latest to testify regarding the powers of Tanlac, the celebrated medicine which has been accomplishing such remarkable results, is James J. Beasley, 102 Elmdorf avenue, Rochester, New York. Mr. Beasley has been chief record keeper for the Department of Water Works, city of Rochester, for thirty years and isi a well known and highly respected citizen. In referring to the remarkable recovery of his health by the use of Tanlac, Mr. Beasley said:

"I have been trying for ten years to find relief from a case of dyspepsia. Nothing ever helped me to amount to anything until I got Tanlac. This is saying a great deal, for I did everything it seems that a man could do to find relief. Of course, I was hardly ever sick enough to go to bed and was most always able to keep going, but I just never felt right. At times during those ten years, my stomach would become sour like vinegar. I would have an uncomfortable bloated up feeling after eating that would last for hours. I suffered a great deal from nausea. At times my heart would flutter and palpitate and I would become alarmed over my condition. My nerves were on edge all the time, and I became irritable, nervous and restless. I had no strength or energy to do anything. In fact I wasn't like myself at all. Even a week or two ago it was an effort for me to get out of my chair and I felt as stiff and clumsy as an 'old work horse.'

"It is really remarkable what Tanlac has accomplished in my case. It has relieved me entirely of indigestion, I never have that distressing feeling any more after eating, and I feel perfectly fine in every way. I will always feel grateful for what this wonderful medicine has done for me and I am only too glad to give it my heartiest endorsement."

Tanlac is sold by all leading druggists everywhere.

NEWSPAPERARCHIVE® NEWSPAPERARCHIVE®

NEW DRIGGS THEATRE

THE PLAYHOUSE BEAUTIFUL

Complete Change of Program Daily

Main Floor 25c Balcony 20c

TWO SHOWS 6:30 AND 9:00 P. M.

MARY PICKFORD

in

"CAPTAIN KIDD JUNIOR"

One of the brightest and cleverest comedies that has come our way in a long, long time. It offers Miss Pickford an unusual opportunity to display her powers as a comedienne, and it is original in plot, theme and treatment. You must see it! DOUGLAS MACLEAN and Casson Ferguson are in the cast.

"CHEER UP MABEL" COMING WITH JEWELED RUNBOARD

George E. Wintz, who aims to present something different from what is offered by the usual run of musical comedies and in his latest production, "Cheer Up Mabel," which will be presented at the Driggs Theater on Tuesday, March 15, there are many unusual innovations. The popularity of this production everywhere it has been seen thoroughly demonstrates the fact that the book is amusing, that the music is tuneful, that the girls are pretty, and that the scenic and costume appointment are on a lavish scale. There are many unusual innovations and which with the electrical effects produce some remarkable revelations in stage artistry. One of the feature novelties is the "Jeweled Flirtation Runway," an illuminated runboard extending from the stage almost to the back wall of the theater and the many numbers introduced on the "walk" offer new and amusing entertainment to all. Money has been spent lavishly to make this new musical play a rousing success.

Such performers as Nyra Brown, America's most beautiful actress, John G. Getz, ace of comedians, Helen Janis, Ace Wingfield, Victoria Thorn, Bill Barbee, Seymour Sisters, Joe Coyle, Edna Clayton, Betty Earle, Henry Fox and the Harmony Quartet guarantee the excellency of the cast.

The score of big song hits are sufficiently popular to make any show a success; including "Cheer Up Mabel," "Hold Me," Old Fashioned Garden," "Land of Nile," "Koolen Off," "Huddle Me Alone," "Island Dreams," "My Cupie," "Why Baby" and many others.

Miss Daisy Thompson spent Saturday shopping in Altoona.

Mrs. Rena Knepp and son, Kenneth, spent Sunday with Mrs. Allen Albert in Wallaceton.

Webster --Man's Man

(Continued From Page Five.)

Geary replied, and Dolores knew him for an American. "Do you happen to have as a passenger this trip a large, interesting person, by name John Stuart Webster?" added Billy Geary.

"I don't know, Billy. I'll look over the passenger list," and together they moved off toward his office. Dolores followed, drawn by the mention of that magic name Webster, and paused in front of the purser's office to lean over the rail, ostensibly to watch the cargadores in their lighters clustering around the great ship, but in reality to learn more of the mysterious Webster.

"Blast the luck," Billy Geary growled, "the old sinner isn't here. By the way, do you happen to have a Miss Dolores Ruey aboard?"

Dolores pricked up her little ears. What possible interest could this stranger have in her goings or comings?

"You picked a winner this time, Bill," she heard the purser say. "Stateroom sixteen, boat-deck, starboard side. You'll probably find her there, packing to go ashore."

"Thanks," Billy replied and stepped out of the purser's office. Dolores turned and faced him.

"I am Miss Ruey," she announced. "I heard you asking for me." Her eyes carried the query she had not put into words: "Who are you, and what do you want?" Billy saw and understood, and on the instant a wave of desolation surged over him.

So this was the vision he had volunteered to meet aboard La Estrellita, and by specious lie and hypocritic mien, turn her back from the portals of Buenaventura to that dear old United States, which, Billy suddenly recalled with poignant pain, is a sizable country in which a young lady may very readily be lost forever. With the quick eye of youth, he noted that Dolores was perfectly wonderful in a white flannel skirt and jacket, white buck boots, white panama hat with a gorgeous puggaree, a mannish little linen collar, and a red four-in-hand tie. From under that white hat peeped a profusion of crinkly brown hair with a slightly reddish tinge to it; her eyes were big and brown and wide apart, with golden flecks in them; their glance met Billy's hungry gaze simply, directly, and with a curiosity there was no attempt to hide. Her nose was patrician; her beautiful short upper lip revealed the tips of two perfect, milk-white front teeth; she was, Billy Geary told himself, a goddess before whom all low, worthless, ornery fellows like himself should grovel and die happy, if perchance she might be so minded as to walk on their faces! He was aroused from his critical inventory when the houri spoke again:

"You haven't answered my question, sir!"

"No," said Billy, "I didn't. Stupid of me, too. However, come to think of it, you didn't ask me any question. You looked it. My name is Geary—William H. Geary, by profession a mining engineer and by nature an ignoramus, and I have called to deliver some disappointing news regarding Henrietta Wilkins."

"Is she—"

"She is. Very much alive and in excellent health—or rather was, the last time it was my pleasure and privilege to call on the dear lady. But she isn't in Buenaventura now." Mentally Billy asked God to forgive him his black-hearted treachery to this winsome girl. He loathed the task he had planned and foisted upon himself, and nothing but the memory of Mother Jenks' manifold kindnesses to him in a day, thanks to Jack Webster, now happily behind him, could have induced him to go through to the finish.

"Why, where is she?" Dolores queried, and Billy could have wept at the fright in those lovely brown eyes.

He waved his hand airily. "Quien sabe?" he said. "She left three weeks ago for New Orleans to visit you. I dare say you passed each other on the road—here, here, Miss Ruey, don't cry."

He took a recess of three minutes, while Dolores dabbed her eyes and went through sundry other motions of being brave. Then he proceeded with his nefarious recital.

"When your cablegram arrived, Miss Ruey, naturally Mrs. Wilkins was not here to receive it, and as I was the only person who had her address, the cable agent referred it to me. Under the circumstances, not knowing where I could reach you with a cable informing you that Mrs. Wilkins was headed for California to see you. I had no other alternative but to let matters take their course. I decided you might arrive on La Estrellita, so I called to welcome you to our thriving little city, and, as a friend of about two minutes' standing, to warn you away from it."

Billy's mien, as he voiced this warning, was so singularly mysterious that Dolores' curiosity was aroused instantly and rose superior to her grief. "Why, what's the matter?" she demanded.

Billy loked around, as if fearful of being overheard. He lowered his voice. "We're going to have one grand little first-class revolution," he replied. "It's due to bust almost any night now, and when it does, the streets of San Buenaventura will run red with blood."

Dolores blanched. "Oh, dearie me," she quavered. "Do they still have revolutions here? You know, Mr. Geary, my poor father was killed in one."

"Yes, and the same old political gang that shot him is still on deck," Billy warned her. "It would be highly dangerous for a Ruey, man or woman, to show his or her nose around Buenaventura about now. Besides, Miss Ruey, that isn't the worst," he continued, for a whole-hearted lad was Billy, who never did anything by halves. "The city is reeking with cholera," he declared.

"Cholera!" Dolores' big brown eyes grew bigger with wonder and concern. "How strange the port authorities didn't warn us at New Orleans!"

"Tish! Tush! Fiddlesticks and then some. The fruit company censors everything, Miss Ruey, and the news doesn't get out."

"But the port doctor just said the passengers could go ashore."

"What's a human life to a doctor? Besides, he's on the slush-fund pay roll and does whatever the higherups tell him. You be guided by what I tell you, Miss Ruey, and do not set foot on Sobranfean soil. If you stay aboard La Estrellita, you'll have your nice clean stateroom, your well-cooked meals, your bath, and the attentions of the stewardess. The steamer will be loaded in two days; then you go back to New Orleans, and by the time you arrive there I'll have been in communication by cable with Mother Jenks—I mean—"

"Mother who?" Dolores demanded.

"A mere slip of the tongue, Miss Ruey. I was thinking of my landlady. I meant Mrs. Wilkins—"

"I'm so awfully obliged to you, Mr. Geary. You're so kind, I'm sure I'd be a most ungrateful girl not to be guided by you accordingly. You wouldn't risk any friend of yours in this terrible place, would you, Mr. Geary?"

"Indeed, I would not. By permitting anybody I thought anything of to come to this city, I should feel guilty of murder."

"I'm sure you would, Mr. Geary. Nevertheless, there is one point that is not quite clear in my mind, and I wish you'd explain—"

"Command me, Miss Ruey."

"If this is such a frightful place, why are you so anxious, if I may employ such language, to horuswoggle your dearest friend, Mr. John S. Webster, into coming down here? Do you want to kill him and get his money—or what?"

Billy's face flamed at thought of the embarrassing trap his glib tongue had led him into. He cursed himself for a star-spangled jackass, and while he was engaged in this interesting pastime Dolores spoke again.

(To be Continued Tomorrow)

BAD BREATH

Dr. Edwards' Olive Tablets Get at the Cause and Remove It

Dr. Edwards' Olive Tablets, the substitute for calomel, act gently on the bowels and positively do the work.

People afflicted with bad breath find quick relief through Dr. Edwards' Olive Tablets. The pleasant, sugar-coated tablets are taken for bad breath by all who know them.

Dr. Edwards' Olive Tablets act gently but firmly on the bowels and liver, stimulating them to natural action, clearing the blood and gently purifying the entire system. They do that which dangerous calomel does without any of the bad after effects.

All the benefits of nasty, sickening, griping cathartics are derived from Dr. Edwards' Olive Tablets without griping, pain or any disagreeable effects.

Dr. F. M. Edwards discovered the formula after seventeen years of practice among patients afflicted with bowel and liver complaint, with the attendant bad breath.

Olive Tablets are purely a vegetable compound mixed with olive oil; you will know them by their olive color. Take one or two every night for a week and note the effect.

DANCE

With the

American Legion

ON

St. Patrick's Evening

MARCH 17th

IN THE LEGION ROOMS

Music by

The American Legion Orchesra

Dancing From 8:30 till 12

One Dollar a Couple

Extra Ladies, 10 Cents

Everyone Invited

Send in That Red Envelope Now

ROMANCE CHOCOLATES

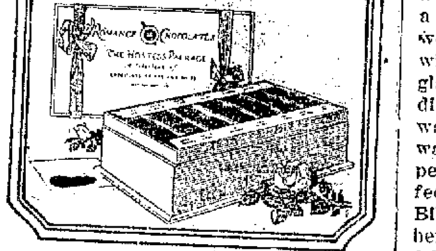

CLEARFIELD CANDY CO.
Wholesale Distributors
Clearfield, Pa.

DRIGGS THEATRE—TUESDAY, MARCH 15TH

THIS IS THE ERA OF CELEBRATIONS—SO GET READY FOR THIS ONE

The Fox Comedy Co. Announce the Wonderful Combination of Nyra Brown and John Getz in the Greatest New York Musical Comedy Success. As sparkling and as fresh as the dew of a June morning; as spicy as the breezes of Far Cathay—the creation of Geo. E. Wintz himself.

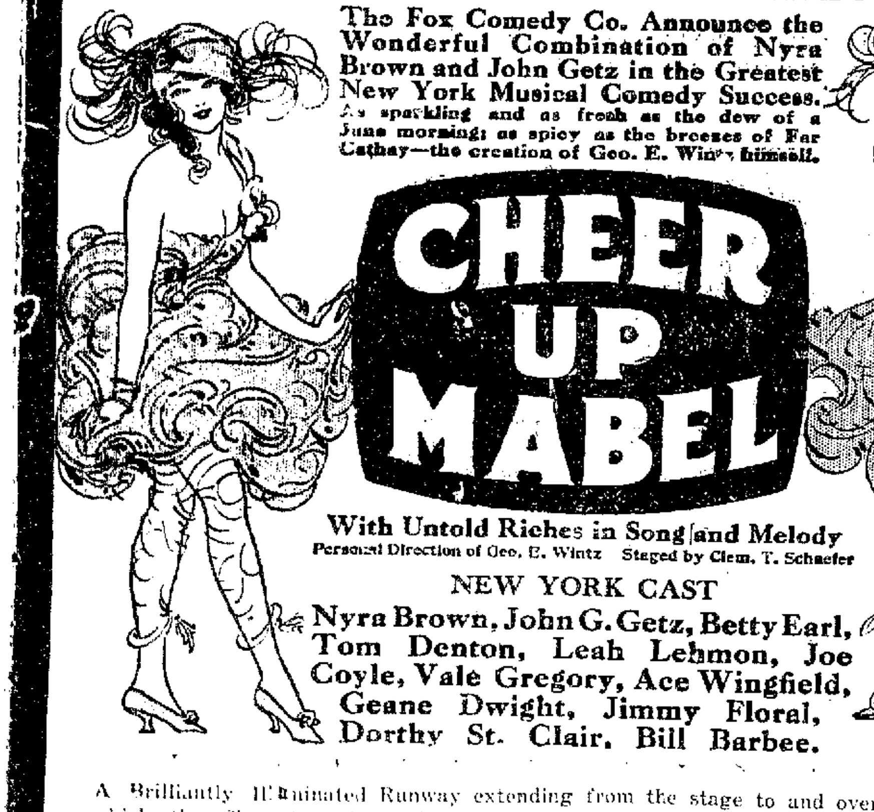

With Untold Riches in Song and Melody

Personal Direction of Geo. E. Wintz Staged by Clem. T. Schaefer

NEW YORK CAST

Nyra Brown, John G. Getz, Betty Earl, Tom Denton, Leah Lehmon, Joe Coyle, Vale Gregory, Ace Wingfield, Geane Dwight, Jimmy Floral, Dorthy St. Clair, Bill Barbee.

A Brilliantly Illuminated Runway extending from the stage to and over the audience on which the Charming Chorus in Feminine Finery will trip and dance. Get 'em early.—Seats on Sale Saturday—Prices 50c, $1.00, $1.75, $1.50, $2.00, plus tax.

The Liberty Theatre

TONIGHT

Grace Danison and Conway Pearle

Co-stars in

"THE ATONEMENT"

He was a steady going bank employee who was tempted and fell. Another takes the blame—disappears—wife marries again—ah! Action all through. Come and see it.

The Incomparable

CHARLES CHAPLIIN

IN

"THE IMMIGRANT"

THE GUMPS

That Sudden, Sharp Pain

Which you experience at times can be removed. No woman has the right to suffer when she can obtain relief safely, certainly and promptly. Suppose you do have headaches, backaches, extreme nervousness, low-spirits and general good-for-nothing feelings at times? Your case is not hopeless. These symptoms are evidence that the delicate organism of the feminine body has become out of order and needs the help Dr. Pierce's Favorite Prescription can bestow, this is what many women write Dr. Pierce, Pres. Invalids' Hotel at Buffalo, N. Y. Many of your neighbors would say the same of Dr. Pierce's Favorite Prescription.

Altoona, Pa.—"For some time I suffered with feminine weakness. I suffered with backaches and dizzy spells and was so nervous I could not sleep. I was so weak I could scarcely walk across the floor and could not do anything in the way of work. I took Dr. Pierce's Favorite Prescription and it completely cured me of all weakness and restored me to health. 'Favorite Prescription' is the best medicine a woman can take for feminine trouble and to build up a nervous, run-down system."—Mrs. Edith Clapper, 935—17th St.

Makes Weak Women Strong

AT ITS BEST

The strongest compliment ever paid to

Scott's Emulsion

is the vain attempts at imitation. Those who take cod-liver oil at its best, take Scott's Emulsion—

Scott & Bowne, Bloomfield, N. J.

—ALSO MAKERS OF—

KI-MOIDS

(Tablets or Granules)

FOR INDIGESTION

20-1sk

ASTHMA

No cure for it, but welcome relief is often brought by—

VICKS VAPORUB

Over 17 Million Jars Used Yearly

Easter Displays Of Jewelry

That little Easter trinket that you expect to give may be found here—very reasonably priced.

An array of little things that will fill the needs is being augmented every day by new shipments.

O'BRIEN'S

The Little Shop Around The Corner

OUR OWN CORN CURE

We know what goes into this corn cure and can guarantee it absolutely free from deleterious ingredients of any sort. We can also give you our word that it will do the work it's intended for.

Aughinbaugh's

H. & C. Phone, 59-X Bell Phone, 152

EASTER CANDIES OF ALL SORTS

We're going to have the greatest showing of Easter candy that the town has ever seen.

Everything will be fresh and we will show some very dainty baskets.

VIRGINIA CHOCOLATE SHOP

BRINGING UP FATHER

By McManus

NEWSPAPERARCHIVE® NEWSPAPERARCHIVE®

TODAY
GOOD EATS

TOMORROW EVENING
DINNER
CHICKEN AND WAFFLE

Jordan's

CONSULT YOUR
Physician
Go to him first if you have what may be termed a chronic headache. Possibly it's some bodily ill. If he says "Get Glasses"—.
Consult Me
I'll fit you with glasses that will eliminate the headache and make you feel a thousand per cent better.
JOHN W. CLEARY, O. D.
Optical Specialist
Office Hours
All Day and Evening
Woolridge Building
Clearfield, Pa.

SHAFTING AND COLD DRAWN SQUARES
The mill told us it was a good time to lay in a stock at present prices. They are a reliabl econcern we have dealt with since before the new opera house was new, so we went ahead on their say-so and now we have it—undoubtedly the largest stock nearer than Buffalo or Pittsburgh.
Clearfield Machine Shops
Warehouse Department

Miss Grace Albert, of Woodland, shopped in our stores yesterday.

Dr. Woodside, of Bigler, spent yesterday in town.

Harvey Peters, of Bigler, is a patient in the hospital, being treated for blood poisoning.

There May Be
Better Tires
Than
Goodrich
But Goodrich
Is Best In The
Long Run
We have them in all sizes
Clearfield
Central Garage
Rear Dimeling Hotel
Clearfield, Pa.

Try a Want Adv.

Easter Novelties
My, Kiddies, but the Bunnie's been here and no mistake! You should see the little Bunnies, the little baskets, the hundred and one other things that make gladsome hearts on Easter morn.
Then for the older folks we have every sort of greeting card from a simple little one to more elaborate booklets.
Kurtz
Statinoery Store

HORSE SALE
Wednesday,
March 16, 10 a. m.
Sales stable in old Ice House near B., R. & P. Station, Clearfield, Pa.
40 HEAD HORSES
6 HEAD MULES
Earl McHenry, Mgr.
Frank Shannon,
Auctioneer.

THERE IS NO WAR TAX
ON
PLUMBING FIXTURES
They are no longer a luxury but a necessity.
Is your home equipped with the modern, sanitary fixtures that insure health and comfort?
Phone or write us for particulars.
A. BOYD THORN
Plumbing and Heating
Third St. H. & C. Phone 262

Get a
ST. PATRICK
BRICK
of
Keystone
Ice Cream
From
Your Dealer

STORE OPENS
AS USUAL
TOMORROW
STEWART'S DRUG STORE
The Store
Bell Phone, 180 H & C. Phone, 19X

I Have Moved
My Shoe Making Shop
Across the street from my former location. Now I'm next to Lutheran church on Third street.
TONEY MARCO
The Shoe Doctor

Gossip for Tonight's Tea Table

Miss Triphena Polkinghorn, formerly of this city, and Max Edwards, of Corning, N. Y., were united in marriage at Tupper Lake, N. Y., Saturday, March 5.

Mr. and Mrs. Edwards will reide in Corning, where Mr. Edwards is employed by the New York Central Railroad.

Mrs. M. A. Passmore recently celebrated her eighty-fourth birthday anniversary at the home of her daughter, Mrs. T. S. Adams, on Martin street.

Mrs. John T. Straw and Miss Mable Oaks, of Kerrmoor, are shopping in town today.

Hartswick Smith, of Atlantic City, is a surgical patient in the Clearfield Hospital.

Mr. and Mrs. Charles O'Neil and two children, of Altoona, spent the week-end with Mr. and Mrs. Clyde Staver, Walnut street.

Mrs. Boyd McCullough entertained five tables of bridge at her home on West Front stret, Saturday evening.

Hugh Stewart, of Pittsburgh, is spending a few days with his mother, Mrs. S. C. Stewart.

Aaron Dowler, of State College, spent the week-end with his parents, Mr. and Mrs. Harry Dowler, West Market street.

The Rev. E. Roy Hauser, of the Lutheran church, is ill at his home on Third street.

Naida McDowell spent the week-end shopping and visiting friends in Altoona.

Secretary Cook of the Y. M. C. A. returned from a trip to Lewistown, Saturday evening.

Ceric Hill, of New York city, spent the week-end with friends here.

Mr. and Mrs. William Daugherty spent yesterday with relatives in Bigler.

Mr. and Mrs. Guy Mains, of Ossining, N. Y., are visiting relatives here for a few days.

Lee Hills, of State College, spent the week-end with his parents, Mr. and Mrs. J. S. Hills, South Second street.

RESOLUTIONS

Resolutions on the death of Sister Letitia Wrigley, faithful member of the Mt. Joy Grange No. 584.

Whereas: It was the will of our Heavenly Father to remove from our midst Sister Letitia Wrigley, therefore be it

Resolved, That while we keenly feel our physical loss, we mingle our sorrow and sympathy with the bereaved family, and we commend them to His care, and bow in submission to His will, and be it

Resolved, That our charter be draped in mourning for thirty days and that a copy of these resolutions be sent to the bereaved family and Grange News, also to the Clearfield paper and be spread on the Grange minutes.

MRS. R. C. OGDEN,
MRS. SALLIE A. OWENS,
MRS. JENNIE MEADER,
Committee Sisters

TO DARKEN HAIR
APPLY SAGE TEA

A few applications of Sage Tea and Sulphur bring back its vigor, color, gloss and youthfulnes

Common garden sage brewed into a heavy tea with sulphur added,will turn gray, streaked and faded hair beautifully dark and luxuriant. Just a few applications will prove a revelation if your hair is fading, streaked or gray. Mixing the Sage Tea and Sulphur compound at any drug store all ready for use. This is the old-time recipe improvevd by the addition of other ingredients.

While wispy, gray faded hair is not sinful, we all desire to retain our youthful appearance and attractiveness. By darkening your hair with Wyeth's Sage and Sulphur Compound no one can tell, because it does it so naturally, so evenvly. You just dampen a sponge or soft brush with it and draw this through your hair, taking one small strand at a time; by morning all gray hairs have disappeared, and, after another application or two, your hair becomes beautifully dark, glossy and luxuriant.

This preparation is a delightful toilet requisite and is not intended for the cure, mitigation or prevention of disease.

Try a Want Ad.

Open 8:30 Close 5:30 Except Saturday 8:30 to 9:00 P. M.

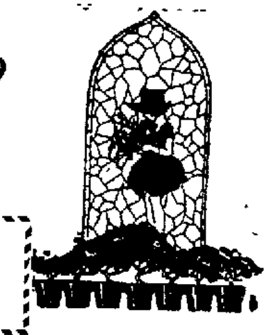

Wednesday, March 16,
Is Suit Day at the
No Suits sold until Wednesday at 9 A. M.
QUALITY STORE
NO SUITS ON APPROVAL

And to make it a real Suit day we are going to give our customers an opportunity to buy

Wool Jersey Suits at $19.75
That we believe are the best Suit Values offered in years

Think of buying a smart style high grade quality wool Jersey Suit, like we always sell at this extremely low price. Many styles to choose from in the tuxedo, pinch back and sport models.

There are plain and heather mixtures in green, blue, brown, tan and sand, also brown and blue trimmed in sand. Mostly belted jackets with patch pockets. These are the wool Jersey suits that look right, feel right, is right all the time in all weathers. Appears well for shopping, general utility, sports, travel and all round daytime wear. Come early for best choice of sizes.

Other Superior Suits in splendid selections will be on display specially priced at
$37.50 Up to $125.00

Another Big Special For Wednesday
None Sold Until Wednesday at 9:00 A. M.
$2.50 Windsor Crepe Gowns
at $1.49

These are made of the finest quality Windsor Crepe in white or pink with dainty blue or pink flowered designs. Also plain white or pink trimmed with narrow ribbons. These are wonderful value. See window display.

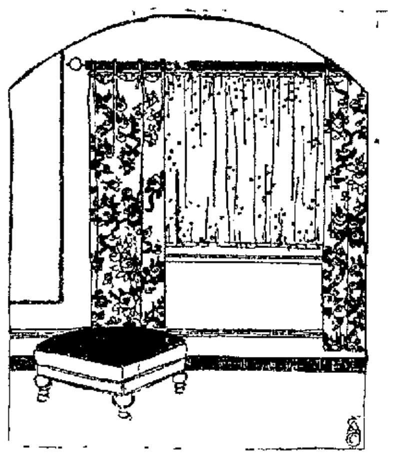

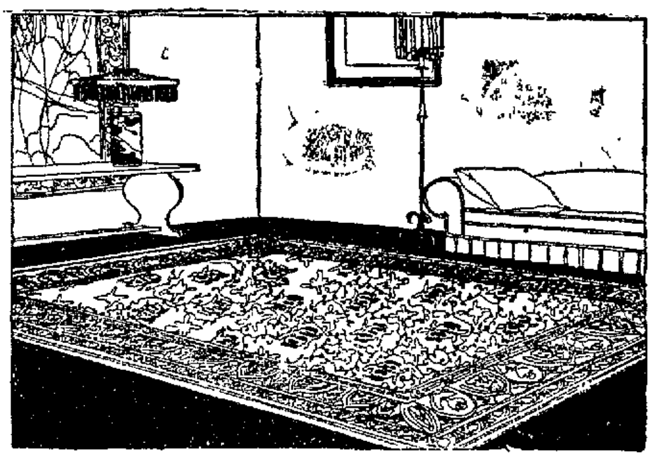

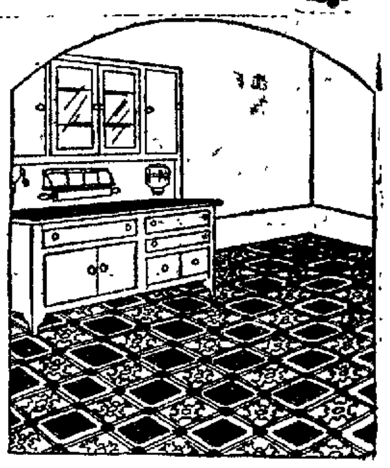

A Great Sale of New Spring Rugs In The Basement
Here Are the Prices You Have Been Waiting For

Wide choice of new patterns and the extremely low prices are decidedly important just at this season—they are the result of a big special purchase from one of the foremost manufacturers. If you need a few new rugs this spring we advise you to take advantage of these wonderful values.

9 ft. x 12 ft. Axminster Rugs at $35.00
Several good floral and conventional designs to choose from. A splendid quality rugs for long service.

9 ft. x 12 ft. Axminster Rugs at $42.50
In this group are some of the finest Axminster rugs made. Many beautiful new patterns to select from.

Axminster Rugs at $3.50
These are irregulars in size. They are about 27 in. wide and vary in length from 54 in. to 65 in. hence the low price.

SMALL RUGS AT THE NEW LOW PRICES

9 ft. x 12 ft. Axminster Rugs, very special at $39.75
A good selection of patterns to choose from. These rugs are exceptionally good values as six months ago these rugs were sold at $85.00.

27 in. x 54 in. Velvet Rugs Extra Special, $2.95
Come early for these as they will go fast at this extremely low price.

Best Quality 27 in. x 54 in. Axminster Rugs at $3.95
These are one of the best quality Axminster rugs made. Choose one of these at this low price.

Curtain Scrims are priced now less than half what they were three months ago. New Shipments have just arrived.

Plain Voile Scrims with silk hemstitched borders at .... 29c yd.
Marquisette and Voile Scrims with pretty double bordered designs and lace edges at .... 39c yd.
Colored designs scrims at .... 19c yd.
Figured Madras with pink, blue or yellow flowered designs at .. 50c yd.
Colored Marquisetet in several pretty designs at .... 59c yd.
Sunfast Drapery Madras in blue, green and Mullberry at the new low price at .... 65c yd.

Scrim Curtains
New Voile and Marquisette Curtains just arrived at .... $1.50 pr.
Hemstitched and lace insertion borders.
Valance Scrim Curtains at .... 95c pr.
Plain white with lace edges and insertions, also colored borders.

Rubber Stair Pads
Size 9x18 at 25c ea.
Rubber Door Mats
In two sizes
Size 14x25 priced at 50c
Size 18x30 priced at $1.00

Window Shade Special
In plain green or ecru. Just received a large shipment at the new low price. These are mounted on good spring rollers.
Makes a pair of 2½ yard long curtains cost you only ... 50c

A. W. Leonardson Co.

NewspaperARCHIVE®

NewspaperARCHIVE®